



Chipsmall Limited consists of a professional team with an average of over 10 year of expertise in the distribution of electronic components. Based in Hongkong, we have already established firm and mutual-benefit business relationships with customers from,Europe,America and south Asia,supplying obsolete and hard-to-find components to meet their specific needs.

With the principle of “Quality Parts,Customers Priority,Honest Operation,and Considerate Service”,our business mainly focus on the distribution of electronic components. Line cards we deal with include Microchip,ALPS,ROHM,Xilinx,Pulse,ON,Everlight and Freescale. Main products comprise IC,Modules,Potentiometer,IC Socket,Relay,Connector.Our parts cover such applications as commercial,industrial, and automotives areas.

We are looking forward to setting up business relationship with you and hope to provide you with the best service and solution. Let us make a better world for our industry!



## Contact us

Tel: +86-755-8981 8866 Fax: +86-755-8427 6832

Email & Skype: info@chipsmall.com Web: www.chipsmall.com

Address: A1208, Overseas Decoration Building, #122 Zhenhua RD., Futian, Shenzhen, China



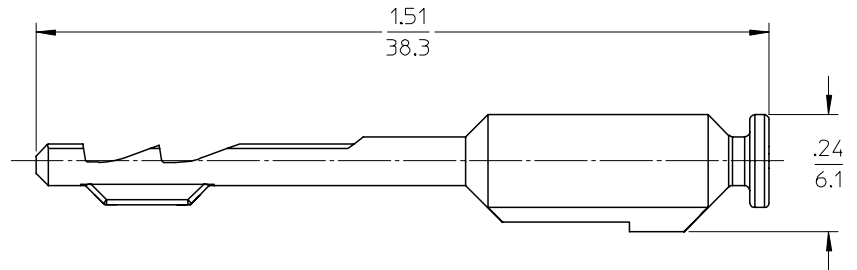
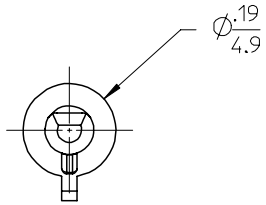
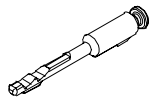

NOTES:

1. MATERIAL: SINDIOTATIC POLYSTYRENE (SPS), GLASS FILLED, UL94 V-0  
COLOR: NATURAL
2. PACKAGING: PART IS PACKAGED 80 STRIPS OF 10 IN A 96707-0023 CARTON, TOTAL SPQ: 800.
3. MATES WITH: 19418 SERIES RECEPTACLE ASSEMBLIES, 19419 SERIES PLUG ASSEMBLIES, & 19435 SERIES SEALED PANEL MOUNT PLUG ASSEMBLIES.

| REVISED NOTES<br>ETC NO: ETC2006-0001<br>DRW: JPWLCK 2005/07/12<br>CHKD: JPWLCK 2005/07/14<br>APPR: RDEROSS 2005/07/15 | DESCRIPTION<br>A1 | QUALITY SYMBOLS<br>▽=0<br>▽=0   | GENERAL TOLERANCES (UNLESS SPECIFIED) | DIMENSION STYLE<br>IN/MM  | SCALE<br>4:1       | DESIGN UNITS<br>INCH | THIRD ANGLE PROJECTION |       |          |       |        |          |        |       |         |       |       |   |          |      |        |          |            |      |        |          |             |      |         |          |                                 |  |
|--|-------------------|---|---------------------------------------|---|--------------------|----------------------|------------------------|-------|----------|-------|--------|----------|--------|-------|---------|-------|-------|---|----------|------|--------|----------|------------|------|--------|----------|-------------|------|---------|----------|---------------------------------|--|
|  |                   | <table border="1"> <thead> <tr> <th></th> <th>mm</th> <th>INCH</th> </tr> </thead> <tbody> <tr> <td>4 PLACES</td> <td>± ---</td> <td>± ---</td> </tr> <tr> <td>3 PLACES</td> <td>± ---</td> <td>± .010</td> </tr> <tr> <td>2 PLACES</td> <td>± 0.26</td> <td>± .02</td> </tr> <tr> <td>1 PLACE</td> <td>± 0.5</td> <td>± ---</td> </tr> </tbody> </table> |                                       | mm  | INCH               | 4 PLACES             | ± ---                  | ± --- | 3 PLACES | ± --- | ± .010 | 2 PLACES | ± 0.26 | ± .02 | 1 PLACE | ± 0.5 | ± --- | <table border="1"> <thead> <tr> <th>DRAWN BY</th> <th>DATE</th> </tr> </thead> <tbody> <tr> <td>JPWLCK</td> <td>06/30/04</td> </tr> <tr> <th>CHECKED BY</th> <th>DATE</th> </tr> <tr> <td>JPWLCK</td> <td>06/30/04</td> </tr> <tr> <th>APPROVED BY</th> <th>DATE</th> </tr> <tr> <td>RDEROSS</td> <td>06/30/04</td> </tr> </tbody> </table> | DRAWN BY | DATE | JPWLCK | 06/30/04 | CHECKED BY | DATE | JPWLCK | 06/30/04 | APPROVED BY | DATE | RDEROSS | 06/30/04 | TITLE<br>CIRCUIT PLUG<br>MX150L |  |
|  |                   |   | mm                                    | INCH  |                    |                      |                        |       |          |       |        |          |        |       |         |       |       |   |          |      |        |          |            |      |        |          |             |      |         |          |                                 |  |
|  |                   | 4 PLACES  | ± ---                                 | ± ---   |                    |                      |                        |       |          |       |        |          |        |       |         |       |       |   |          |      |        |          |            |      |        |          |             |      |         |          |                                 |  |
| 3 PLACES   | ± ---             | ± .010  |                                       |   |                    |                      |                        |       |          |       |        |          |        |       |         |       |       |   |          |      |        |          |            |      |        |          |             |      |         |          |                                 |  |
| 2 PLACES   | ± 0.26            | ± .02   |                                       |   |                    |                      |                        |       |          |       |        |          |        |       |         |       |       |   |          |      |        |          |            |      |        |          |             |      |         |          |                                 |  |
| 1 PLACE  | ± 0.5             | ± ---   |                                       |   |                    |                      |                        |       |          |       |        |          |        |       |         |       |       |   |          |      |        |          |            |      |        |          |             |      |         |          |                                 |  |
| DRAWN BY   | DATE              |   |                                       |   |                    |                      |                        |       |          |       |        |          |        |       |         |       |       |   |          |      |        |          |            |      |        |          |             |      |         |          |                                 |  |
| JPWLCK   | 06/30/04          |   |                                       |   |                    |                      |                        |       |          |       |        |          |        |       |         |       |       |   |          |      |        |          |            |      |        |          |             |      |         |          |                                 |  |
| CHECKED BY   | DATE              |   |                                       |   |                    |                      |                        |       |          |       |        |          |        |       |         |       |       |   |          |      |        |          |            |      |        |          |             |      |         |          |                                 |  |
| JPWLCK   | 06/30/04          |   |                                       |   |                    |                      |                        |       |          |       |        |          |        |       |         |       |       |   |          |      |        |          |            |      |        |          |             |      |         |          |                                 |  |
| APPROVED BY  | DATE              |   |                                       |   |                    |                      |                        |       |          |       |        |          |        |       |         |       |       |   |          |      |        |          |            |      |        |          |             |      |         |          |                                 |  |
| RDEROSS  | 06/30/04          |   |                                       |   |                    |                      |                        |       |          |       |        |          |        |       |         |       |       |   |          |      |        |          |            |      |        |          |             |      |         |          |                                 |  |
| DRAFT WHERE APPLICABLE<br>MUST REMAIN<br>WITHIN DIMENSIONS   |                   |   | MATERIAL NO.<br>19417-0119            | DOCUMENT NO.<br>SD-19417-002  | MOLEX INCORPORATED |                      | SHEET NO.<br>1 OF 1    |       |          |       |        |          |        |       |         |       |       |   |          |      |        |          |            |      |        |          |             |      |         |          |                                 |  |
|  |                   |   | SIZE<br>B                             | THIS DRAWING CONTAINS INFORMATION THAT IS PROPRIETARY TO MOLEX INCORPORATED AND SHOULD NOT BE USED WITHOUT WRITTEN PERMISSION |                    |                      |                        |       |          |       |        |          |        |       |         |       |       |   |          |      |        |          |            |      |        |          |             |      |         |          |                                 |  |