Chipsmall Limited consists of a professional team with an average of over 10 year of expertise in the distribution of electronic components. Based in Hongkong, we have already established firm and mutual-benefit business relationships with customers from,Europe,America and south Asia,supplying obsolete and hard-to-find components to meet their specific needs.

With the principle of “Quality Parts,Customers Priority,Honest Operation,and Considerate Service”,our business mainly focus on the distribution of electronic components. Line cards we deal with include Microchip,ALPS,ROHM,Xilinx,Pulse,ON,Everlight and Freescale. Main products comprise IC,Modules,Potentiometer,IC Socket,Relay,Connector.Our parts cover such applications as commercial,industrial, and automotives areas.

We are looking forward to setting up business relationship with you and hope to provide you with the best service and solution. Let us make a better world for our industry!

Contact us

Tel: +86-755-8981 8866 Fax: +86-755-8427 6832
Email & Skype: info@chipsmall.com Web: www.chipsmall.com
Address: A1208, Overseas Decoration Building, #122 Zhenhua RD., Futian, Shenzhen, China

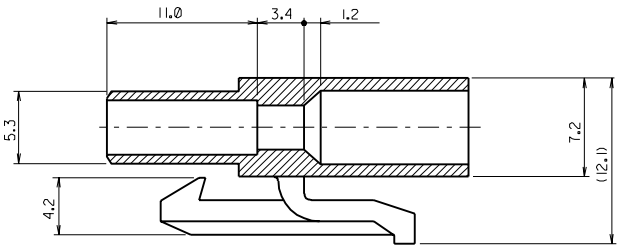

NOTES

1. MATERIAL: NYLON 6 (UL94-V2)
2. APPLICABLE TERMINAL: 35728-0201
3. MATING HOUSING: 35141-020*
4. COLOR : 35143-0201 (NATURAL)
   35143-0202 (RED)

SECTION A-A"

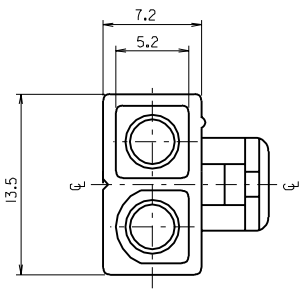

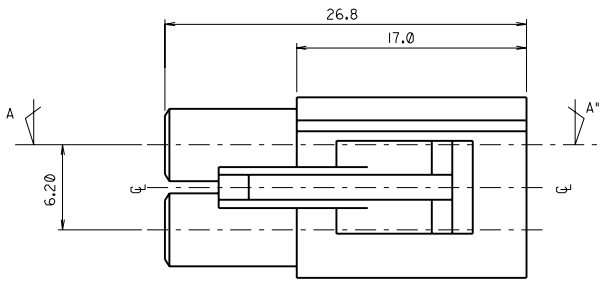

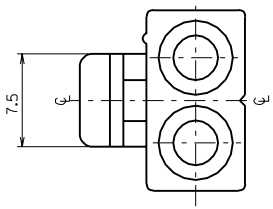

ENG. NO	EDP NO.	SIMILAR ITEM	PROJECT NO.
SD 35143-020*			

DO NOT SCALE DRAWING
DIMENSION IN METRIC

LTR	REVISION RECORD	ECN	DR. / CHK	DATE
C	REVISED	93-018	YANG	93.7.18
B	REVISED		CHOI	92.5.18
A	NEW RELEASED		YANG	92.3.5

ASS'Y PART DESCRIPTION	ASS'Y PART ENG.NO.	DIE FEED	APPL FEED
-/-	-/-	-/-	-/-

QTY/REEL OR PACK: 500 Q'TY/BAG	SURFACE AREA: -/- MM²	MATERIAL: SEE NOTES	WIRE RANGE AWG: MM²: -/-
DIE NO. -/-	LAYOUT NO. -/-	DIMENSION CLASSIFICATION: ■▼ : CRITICAL, ☒ : MAJOR, □ : MINOR, ( ) : REFERENCE	INSULATION RANGE: -/-
WIRE CRIMP WIDTH -/-	INS. CRIMP WIDTH -/-	DRAWN BY: W.Y.YANG; CHK'D BY	
WBDW -/-	IBDW -/-	APP'D BY; SCALE: N/S	

GENERAL TOLERANCES
DIM. : ±0.25
ANGLE :

molex MOLEX-KOREA CO.,LTD.

REVISE ONLY ON CAD SYSTEM

TITLE: Ø2.0 PLUG HOUSING-2P

1OF 1

ENG.NO. SD 35143-020*

REV C

2MALE.DGN

MK-9