



Chipsmall Limited consists of a professional team with an average of over 10 year of expertise in the distribution of electronic components. Based in Hongkong, we have already established firm and mutual-benefit business relationships with customers from,Europe,America and south Asia,supplying obsolete and hard-to-find components to meet their specific needs.

With the principle of “Quality Parts,Customers Priority,Honest Operation,and Considerate Service”,our business mainly focus on the distribution of electronic components. Line cards we deal with include Microchip,ALPS,ROHM,Xilinx,Pulse,ON,Everlight and Freescale. Main products comprise IC,Modules,Potentiometer,IC Socket,Relay,Connector.Our parts cover such applications as commercial,industrial, and automotives areas.

We are looking forward to setting up business relationship with you and hope to provide you with the best service and solution. Let us make a better world for our industry!



Contact us

Tel: +86-755-8981 8866 Fax: +86-755-8427 6832

Email & Skype: info@chipsmall.com Web: www.chipsmall.com

Address: A1208, Overseas Decoration Building, #122 Zhenhua RD., Futian, Shenzhen, China



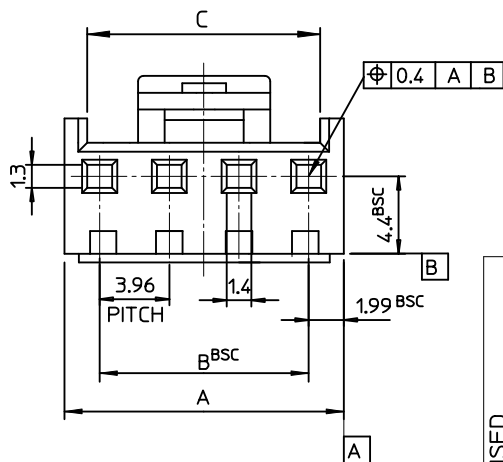
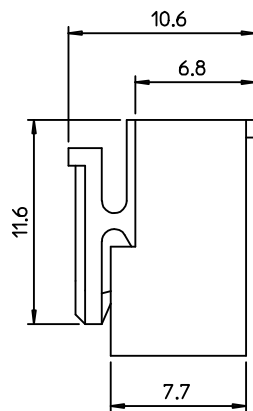
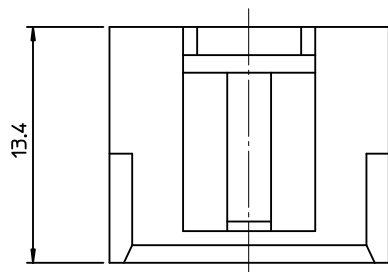
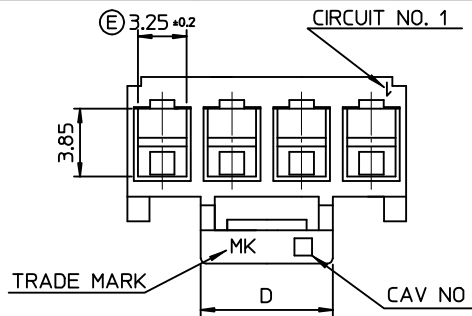

NOTES

- USED WITH TERMINAL : 35922-9002
- MATED WITH HEADER ASS'Y : 35978-**1*(PA66) 35978-**2*(PA66)
 LEGEND 35978-**3*(PC/PET) 35978-**4*(PC/PET)

35977-****

- COLOR : 0 - WHITE
- 1 - BLACK
- 2 - RED
- 3 - YELLOW
- 4 - BLUE

MATERIAL 0 : PA66 (E) 9 : PC/PET
 CURCUIT NO. (02,03,04...)

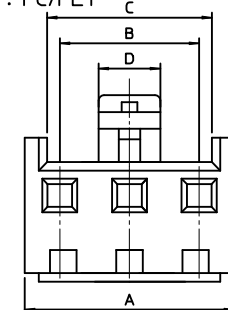
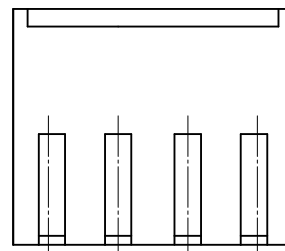

* 2~3 CIRCUITS ONLY *

| | | | | | | |
|-------|-------|-------|-------|-----------|------------|----------|
| 19.9 | 56.88 | 55.44 | 59.42 | 3597715** | 35977-15** | 15 |
| 19.9 | 52.92 | 51.48 | 55.46 | 3597714** | -14** | 14 |
| 19.9 | 48.96 | 47.52 | 51.5 | 3597713** | -13** | 13 |
| 19.9 | 45.0 | 43.56 | 47.54 | 3597712** | -12** | 12 |
| 19.9 | 41.04 | 39.6 | 43.58 | 3597711** | -11** | 11 |
| Ⓜ19.9 | 37.08 | 35.64 | 39.62 | 3597710** | -10** | 10 |
| 17.7 | 33.12 | 31.68 | 35.66 | 3597709** | -09** | 9 |
| 15.7 | 29.16 | 27.72 | 31.70 | 3597708** | -08** | 8 |
| 13.7 | 25.20 | 23.76 | 27.74 | 3597707** | -07** | 7 |
| 7.5 | 21.24 | 19.80 | 23.78 | 3597706** | -06** | 6 |
| | 17.28 | 15.84 | 19.82 | 3597705** | -05** | 5 |
| | 13.32 | 11.88 | 15.86 | 3597704** | -04** | 4 |
| | 9.36 | 7.92 | 11.90 | 3597703** | -03** | 3 |
| 3.5 | 5.4 | 3.96 | 7.94 | 3597702** | 35977-02** | 2 |
| D | C | B | A | MAT'L NO | ENG NO. | CIRCUITS |

| REVISED EC NO: KOR2009-0137 DRAWN: JHPARK01 2009/05/21 CHKD: WY YANG 2009/05/21 APPR: YUNSIKKIM 2009/05/22 | QUALITY SYMBOLS | GENERAL TOLERANCES (UNLESS SPECIFIED) <table border="1"> <tr> <th></th> <th>mm</th> <th>INCH</th> </tr> <tr> <td>4 PLACES</td> <td>± ---</td> <td>± ---</td> </tr> <tr> <td>3 PLACES</td> <td>± ---</td> <td>± ---</td> </tr> <tr> <td>2 PLACES</td> <td>± ---</td> <td>± ---</td> </tr> <tr> <td>1 PLACE</td> <td>± 0.30</td> <td>± ---</td> </tr> </table> | | mm | INCH | 4 PLACES | ± --- | ± --- | 3 PLACES | ± --- | ± --- | 2 PLACES | ± --- | ± --- | 1 PLACE | ± 0.30 | ± --- | DIMENSION STYLE MM ONLY | SCALE 3:1 | DESIGN UNITS METRIC | THIRD ANGLE PROJECTION |
|---|---------------------|---|-------------------------------------|-----------------------------|---|----------|-------|-------|----------|-------|-------|----------|-------|-------|---------|--------|-------|-----------------------------------|---------------------|-------------------------------|------------------------|
| | | mm | INCH | | | | | | | | | | | | | | | | | | |
| | 4 PLACES | ± --- | ± --- | | | | | | | | | | | | | | | | | | |
| | 3 PLACES | ± --- | ± --- | | | | | | | | | | | | | | | | | | |
| 2 PLACES | ± --- | ± --- | | | | | | | | | | | | | | | | | | | |
| 1 PLACE | ± 0.30 | ± --- | | | | | | | | | | | | | | | | | | | |
| DESCRIPTION W-T-B CONN. HOUSING | DRAWN BY YR.WI | DATE 1999/05/06 | 3.96 PITCH | | | | | | | | | | | | | | | | | | |
| REV M | CHECKED BY JH.OH | DATE 1999/05/06 | MOLEX INCORPORATED | | | | | | | | | | | | | | | | | | |
| APPROVED BY CW.LEE | DATE 1999/05/06 | MATERIAL NO. SEE TABLE | DOCUMENT NO. SD-35977-001 | SHEET NO. 1 OF 01 | THIS DRAWING CONTAINS INFORMATION THAT IS PROPRIETARY TO MOLEX INCORPORATED AND SHOULD NOT BE USED WITHOUT WRITTEN PERMISSION | | | | | | | | | | | | | | | | |