Chipsmall Limited consists of a professional team with an average of over 10 year of expertise in the distribution of electronic components. Based in Hongkong, we have already established firm and mutual-benefit business relationships with customers from,Europe,America and south Asia,supplying obsolete and hard-to-find components to meet their specific needs.

With the principle of “Quality Parts,Customers Priority,Honest Operation,and Considerate Service”,our business mainly focus on the distribution of electronic components. Line cards we deal with include Microchip,ALPS,ROHM,Xilinx,Pulse,ON,Everlight and Freescale. Main products comprise IC,Modules,Potentiometer,IC Socket,Relay,Connector.Our parts cover such applications as commercial,industrial, and automotives areas.

We are looking forward to setting up business relationship with you and hope to provide you with the best service and solution. Let us make a better world for our industry!

Contact us

Tel: +86-755-8981 8866 Fax: +86-755-8427 6832
Email & Skype: info@chipsmall.com Web: www.chipsmall.com
Address: A1208, Overseas Decoration Building, #122 Zhenhua RD., Futian, Shenzhen, China

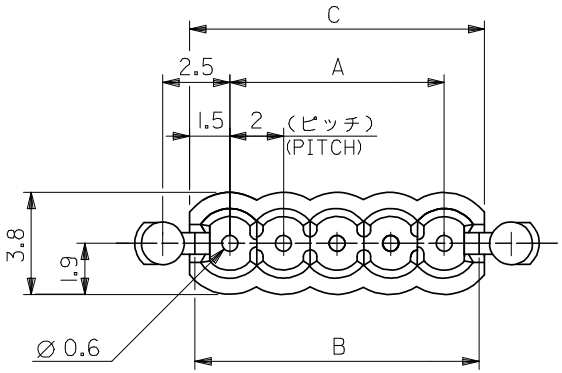

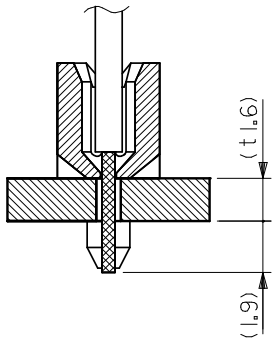

電線挿入図
SECT.(CABLE ASS'Y)

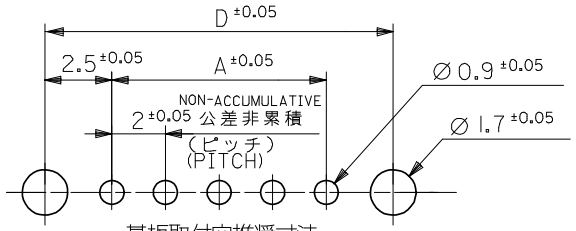

基板取付穴推奨寸法
RECOMMENDED P.C.BOARD HOLE DIM.
(t=1.6 ±0.05)

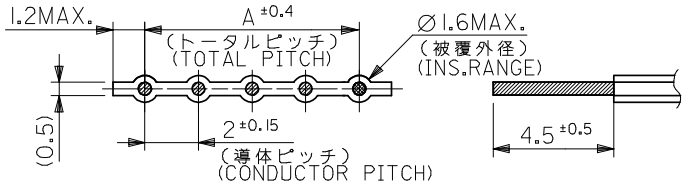

適合電線推奨寸法
RECOMMENDED WIRE DIM.

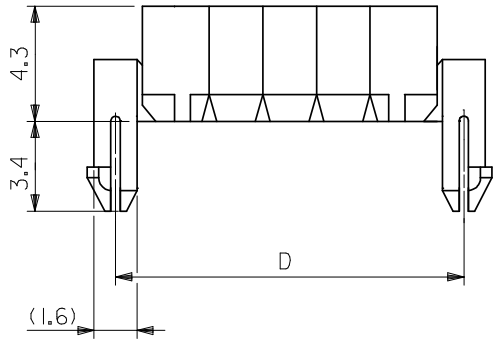

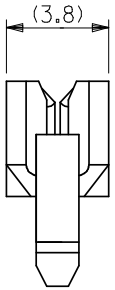

37	35	34.6	32	VO ~~51048 1700~~	17
35	33	32.6	30	VO ~~1600~~	16
33	31	30.6	28	VO ~~1500~~	15
31	29	28.6	26	VO ~~1400~~	14
29	27	26.6	24	VO ~~1300~~	13
27	25	24.6	22	VO ~~1200~~	12
25	23	22.6	20	VO ~~1100~~	11
23	21	20.6	18	VO ~~1000~~	10
21	19	18.6	16	VO ~~0900~~	9
19	17	16.6	14	VO ~~0800~~	8
17	15	14.6	12	VO ~~0700~~	7
15	13	12.6	10	VO ~~0600~~	6
13	11	10.6	8	VO ~~0500~~	5
11	9	8.6	6	VO ~~0400~~	4
9	7	6.6	4	-0300	3
7	5	4.6	2	VO ~~51048 0200~~	2
D	C	B	A	ENG. NO.	極数 CKTS.

注記
NOTES

1. 材料：ナイロン66、UL94V−2
   MATERIAL : NYLON66 , UL94V-2
2. 適合電線：2mmピッチリボンケーブル
   AWG#26錫コート平行線
   APPLICABLE WIRE : 2mm PITCH
   RIBBON CABLE WIRE
   AWG#26,TOP COATED WIRE

REVISED
EC NO: J2008-1332
DRWN:NAKAMURAA 2008/03/31
CH'KD:T.HARUYAMA 2008/04/22
APPR:NUKITA 2008/04/22
DESCRIPTION
REV B

GENERAL TOLERANCES
(UNLESS SPECIFIED)

10 UNDER	±0.2
10 OVER 30 UNDER	±0.25
30 OVER	±0.3
ANGULAR ±3 °	

DRAFT WHERE APPLICABLE
MUST REMAIN
WITHIN DIMENSIONS

DIMENSION STYLE: MM ONLY	SCALE: 5:1	DESIGN UNITS: METRIC	THIRD ANGLE PROJECTION
DRAWN BY: T.ITOH	DATE	TITLE: 2.0 CABLE HOLDER (FOR 4.5 STRIP LENGTH)	
CHECKED BY: M.FUKUSHIMA	DATE: '92/02/27		
APPROVED BY: M.ENOMOTO	DATE: '92/02/27	molex MOLEX INCORPORATED	
MATERIAL NO.: SEE TABLE		DOCUMENT NO.: SD-51048-001	SHEET NO.: 1 OF 1
SIZE: A3	THIS DRAWING CONTAINS INFORMATION THAT IS PROPRIETARY TO MOLEX INCORPORATED AND SHOULD NOT BE USED WITHOUT WRITTEN PERMISSION		