



Chipsmall Limited consists of a professional team with an average of over 10 year of expertise in the distribution of electronic components. Based in Hongkong, we have already established firm and mutual-benefit business relationships with customers from,Europe,America and south Asia,supplying obsolete and hard-to-find components to meet their specific needs.

With the principle of “Quality Parts,Customers Priority,Honest Operation,and Considerate Service”,our business mainly focus on the distribution of electronic components. Line cards we deal with include Microchip,ALPS,ROHM,Xilinx,Pulse,ON,Everlight and Freescale. Main products comprise IC,Modules,Potentiometer,IC Socket,Relay,Connector.Our parts cover such applications as commercial,industrial, and automotives areas.

We are looking forward to setting up business relationship with you and hope to provide you with the best service and solution. Let us make a better world for our industry!



## Contact us

Tel: +86-755-8981 8866 Fax: +86-755-8427 6832

Email & Skype: [info@chipsmall.com](mailto:info@chipsmall.com) Web: [www.chipsmall.com](http://www.chipsmall.com)

Address: A1208, Overseas Decoration Building, #122 Zhenhua RD., Futian, Shenzhen, China



MATERIALS AND FINISHES

BODY, JAM NUT: BRASS  
PLATED NICKEL

LOCK WASHER: PHOSPHOR BRONZE  
PLATED NICKEL

DIELECTRIC: POLY-BUTLYENE TEREPHTHALATE (WHITE)

CONTACT: PHOSPHOR BRONZE  
PLATED GOLD

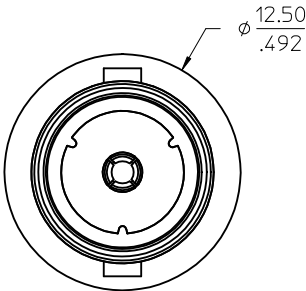

75 OHM  
INTERFACE

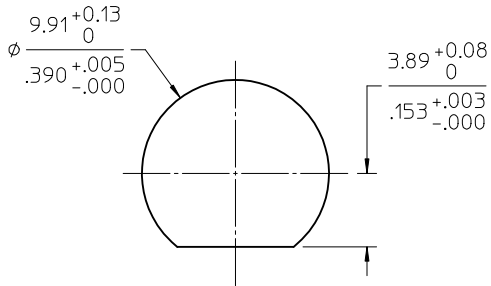
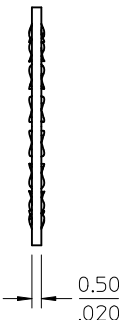
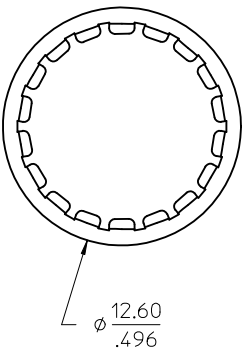
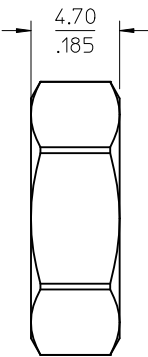
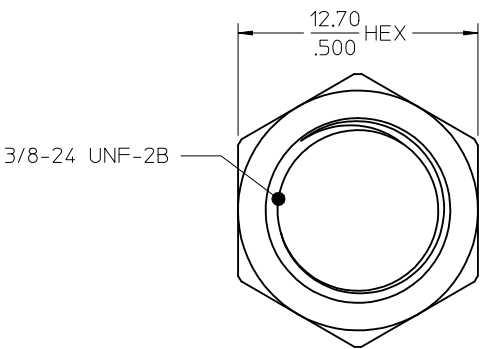
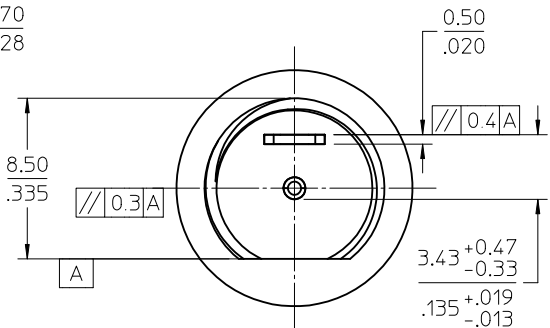
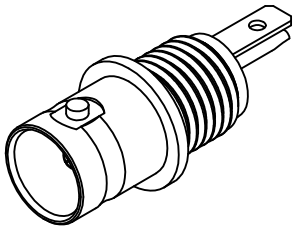
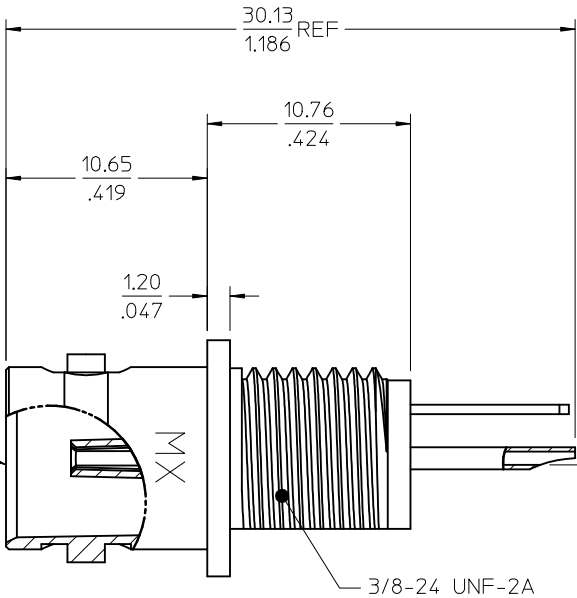

PART # 73115-7053  
PACKAGING: BULK

PS-89675-1030	PRODUCT SPECIFICATION
SPECIFICATION	DESCRIPTION

ORIGINALLY DRAWN BY IRIS W. 1992/02/19

PANEL CUTOUT  
MAXIMUM THICKNESS: 2.66mm  
MOUNTING TORQUE: 4.5 IN-LBS MAX

CHG: REDREW IN 3D AND RECREATED DRAWING. EC NO: URF2012-0006 DRAWN: ROBERTSON 2011/07/08 CHKD: SSS 2011/07/08 APPR: JWIENER 2011/07/08				QUALITY SYMBOLS =0 =0		GENERAL TOLERANCES (UNLESS SPECIFIED) mm INCH 4 PLACES $\pm$ --- $\pm$ --- 3 PLACES $\pm$ --- $\pm$ --- 2 PLACES $\pm$ --- $\pm$ --- 1 PLACE $\pm$ --- $\pm$ --- ANGULAR $\pm 2^\circ$		DIMENSION STYLE MM/IN DRAWN BY DATE AROBERTSON 2011/07/08 CHECKED BY DATE SSS 2011/07/08 APPROVED BY DATE JWIENER 2011/07/08		SCALE DESIGN UNITS METRIC TITLE BNC JACK BLKHD FM RCPT 75 OHM SOLDER LUG BNC-JR, EWR-4739		THIRD ANGLE PROJECTION	
B1				DRAFT WHERE APPLICABLE MUST REMAIN WITHIN DIMENSIONS		MATERIAL NO. 731157053		DOCUMENT NO. SD-73115-7053		SHEET NO. 1 OF 1		THIS DRAWING CONTAINS INFORMATION THAT IS PROPRIETARY TO MOLEX INCORPORATED AND SHOULD NOT BE USED WITHOUT WRITTEN PERMISSION	