



Chipsmall Limited consists of a professional team with an average of over 10 year of expertise in the distribution of electronic components. Based in Hongkong, we have already established firm and mutual-benefit business relationships with customers from,Europe,America and south Asia,supplying obsolete and hard-to-find components to meet their specific needs.

With the principle of “Quality Parts,Customers Priority,Honest Operation,and Considerate Service”,our business mainly focus on the distribution of electronic components. Line cards we deal with include Microchip,ALPS,ROHM,Xilinx,Pulse,ON,Everlight and Freescale. Main products comprise IC,Modules,Potentiometer,IC Socket,Relay,Connector.Our parts cover such applications as commercial,industrial, and automotives areas.

We are looking forward to setting up business relationship with you and hope to provide you with the best service and solution. Let us make a better world for our industry!



## Contact us

Tel: +86-755-8981 8866 Fax: +86-755-8427 6832

Email & Skype: [info@chipsmall.com](mailto:info@chipsmall.com) Web: [www.chipsmall.com](http://www.chipsmall.com)

Address: A1208, Overseas Decoration Building, #122 Zhenhua RD., Futian, Shenzhen, China



5

4

3

2

1

Positionierer im Set enthalten  
Locator scope of delivery

BC 09 99 000 0630

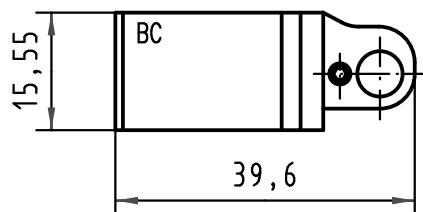
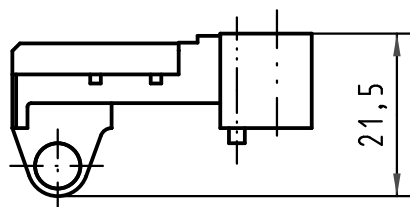

FC 09 99 000 0631

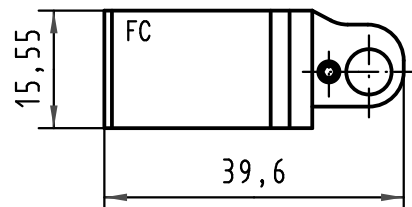
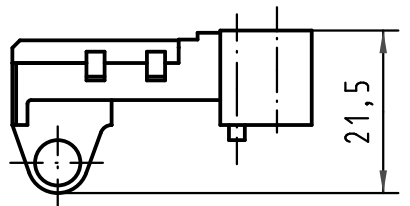

Anwendungsbereich: FC1/BC/har-bus64 Kontakte  
Application range: FC1/BC/har-bus64 contacts  
Leiterquerschnitt: Profil 1: 0,09-0,20 mm<sup>2</sup>  
wire gauge: Profil 2: 0,20-0,50 mm<sup>2</sup>

Crimpeinsätze Crimp dies

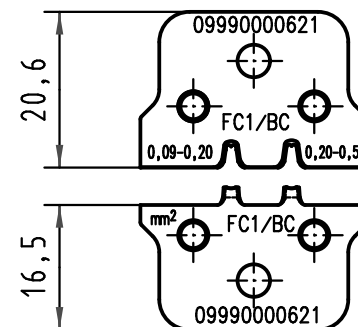

für har-bus 64 Crimpkontakte: / for har-bus 64 crimp contacts:

02 05 000 2513	Feder / female	2	0,09-0,5	28-20	0,7-1,5
02 05 000 1513	Feder / female	1	0,09-0,5	28-20	0,7-1,5

für BC Crimpkontakte: / for BC crimp contacts:

09 02 000 8484	Feder / female	2	0,09-0,5	28-20	0,7-1,5
09 02 000 8474	Feder / female	1	0,09-0,5	28-20	0,7-1,5

für FC1 Crimpkontakte: / for FC1 crimp contacts:

09 06 000 9574	Messer / male	2	0,09-0,25	28-24	0,7-1,5
09 06 000 9554	Messer / male	1	0,09-0,25	28-24	0,7-1,5
09 06 000 8484	Feder / female	2	0,09-0,25	28-24	0,7-1,5
09 06 000 8474	Feder / female	1	0,09-0,25	28-24	0,7-1,5
09 06 000 6464	Feder / female	Sn	0,09-0,25	28-24	0,7-1,5

Kontakt Nr. contact no.	Messer / Feder male / female	AFS PL	Leiterquerschnitt wire gauge	AWG AWG	Isolationsø Insulationø
----------------------------	---------------------------------	-----------	---------------------------------	------------	----------------------------

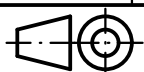

All Dimensions in mm  
Original Size DIN A 4

Techn. Character.

Nicht tolerierte Maßel Free size tolerances

			Dat.	Name	Maßstab/Scale
			Detail.	16.10.02	Hage.
			Insp.	16.10.02	Wae.
35242	05.08.08	Wae	Stand.		
35122	17.04.08	Wae			
31239					
Mod.	Dat.	Name			

HARTING Electronics GmbH & Co. KG  
D-32339 ESPELKAMP



Crimp-Set FC1/BC/har-bus 64  
für Zange 09 99 000 0620.00  
for tool 09 99 000 0620.00

TB 09 99 000 0621

Blatt/ page

Sub.