

Chipsmall Limited consists of a professional team with an average of over 10 year of expertise in the distribution of electronic components. Based in Hongkong, we have already established firm and mutual-benefit business relationships with customers from,Europe,America and south Asia,supplying obsolete and hard-to-find components to meet their specific needs.

With the principle of “Quality Parts,Customers Priority,Honest Operation,and Considerate Service”,our business mainly focus on the distribution of electronic components. Line cards we deal with include Microchip,ALPS,ROHM,Xilinx,Pulse,ON,Everlight and Freescale. Main products comprise IC,Modules,Potentiometer,IC Socket,Relay,Connector.Our parts cover such applications as commercial,industrial, and automotives areas.

We are looking forward to setting up business relationship with you and hope to provide you with the best service and solution. Let us make a better world for our industry!



## Contact us

Tel: +86-755-8981 8866 Fax: +86-755-8427 6832

Email & Skype: [info@chipsmall.com](mailto:info@chipsmall.com) Web: [www.chipsmall.com](http://www.chipsmall.com)

Address: A1208, Overseas Decoration Building, #122 Zhenhua RD., Futian, Shenzhen, China

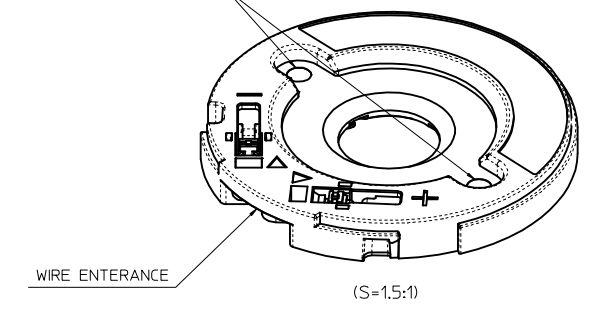
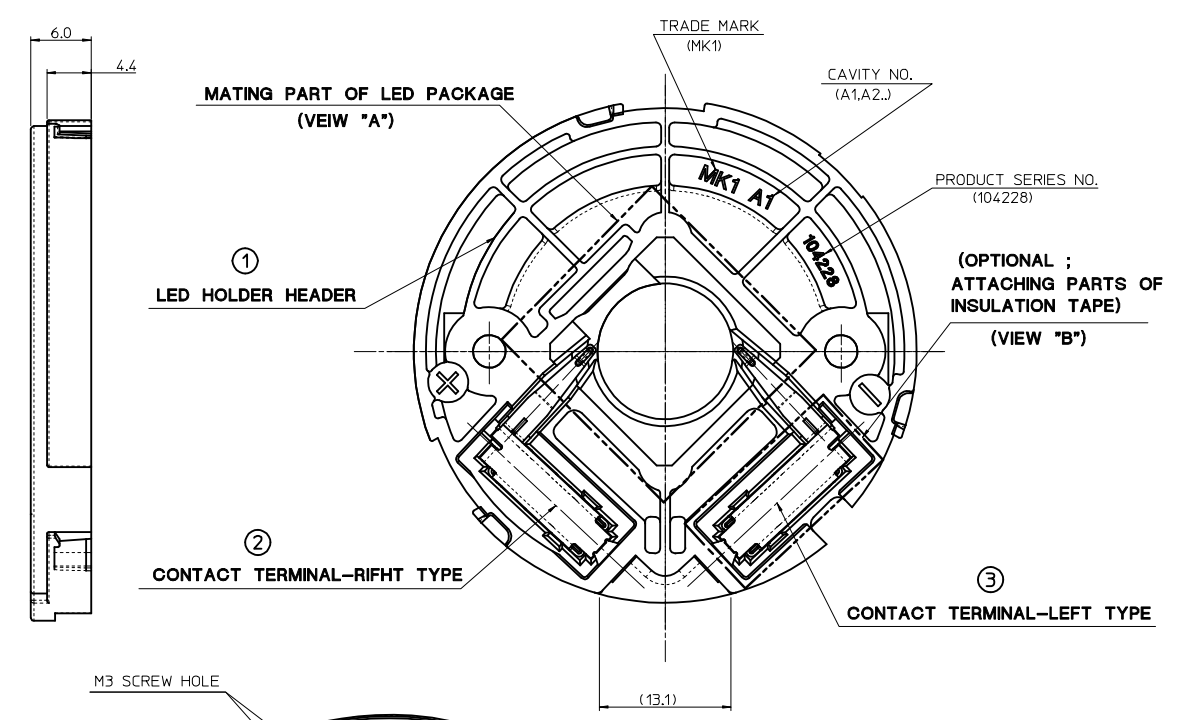
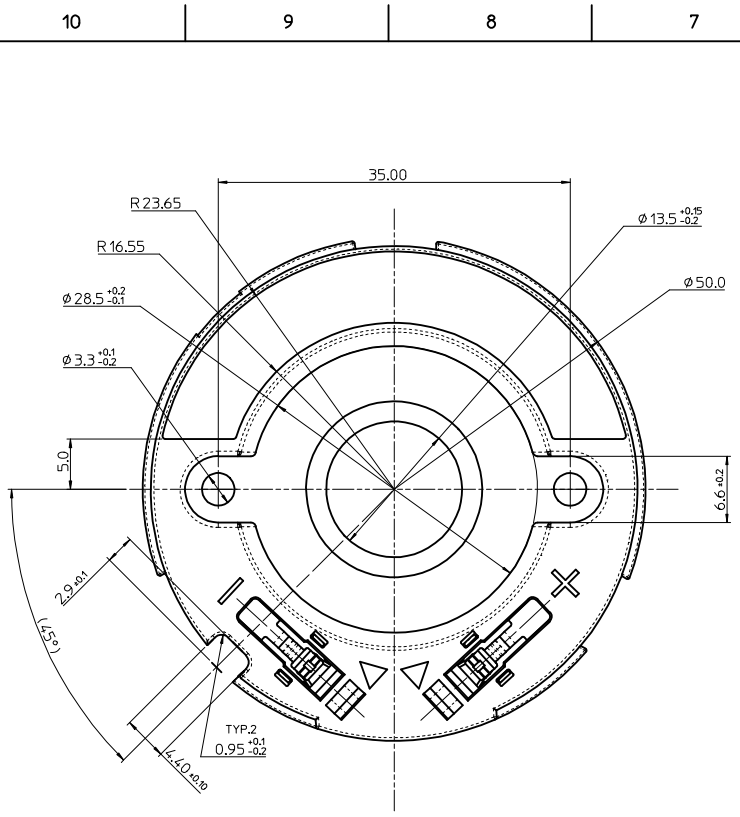

- NOTES
- MATERIAL
    - ① LED HOLDER HEADER : POLYESTER(PBT), GLASS FILLED, UL94V-0; HALOGEN FREE, COLOR OF NATURAL(WHITE)
    - ②③ CONTACT TERMINAL-LEFT,RIGHT : COPPER-ALLOY, 0.3mm THICKNESS
  - PLATING
    - ②③ CONTACT TERMINAL-LEFT,RIGHT : TIN PLATED
    - 1.0μm MINIMUM TIN PLATING
  - APPLICABLE WIRE RANGE :
    - (OUTSIDE WIRE INSULATION : 2.1mm DIAMETER MAX.)
    - SOLID WIRE : AWG #22~#18
    - STRAND WIRE : AWG #22,#20 (PRE TINNED IS RECOMMENDED)

RELEASED EC NO: KOR2015-0096 DRWN: SCHONG03 2015/03/25 CHKD: SHCHU 2015/03/25 APPR: YSK IM02 2015/03/30	DESCRIPTION REV	QUALITY SYMBOLS	GENERAL TOLERANCES (UNLESS SPECIFIED)	DIMENSION STYLE	SCALE	DESIGN UNITS	THIRD ANGLE PROJECTION																		
		$\nabla=0$ $\sphericalangle=0$	<table border="1"> <thead> <tr> <th></th> <th>mm</th> <th>INCH</th> </tr> </thead> <tbody> <tr> <td>4 PLACES</td> <td>± ---</td> <td>± ---</td> </tr> <tr> <td>3 PLACES</td> <td>± ---</td> <td>± ---</td> </tr> <tr> <td>2 PLACES</td> <td>± 0.15</td> <td>± ---</td> </tr> <tr> <td>1 PLACE</td> <td>± 0.25</td> <td>± ---</td> </tr> <tr> <td>0 PLACE</td> <td>± ---</td> <td>± ---</td> </tr> </tbody> </table>		mm	INCH	4 PLACES	± ---	± ---	3 PLACES	± ---	± ---	2 PLACES	± 0.15	± ---	1 PLACE	± 0.25	± ---	0 PLACE	± ---	± ---	MM ONLY	2:1	METRIC	
			mm	INCH																					
		4 PLACES	± ---	± ---																					
3 PLACES	± ---	± ---																							
2 PLACES	± 0.15	± ---																							
1 PLACE	± 0.25	± ---																							
0 PLACE	± ---	± ---																							
	<table border="1"> <thead> <tr> <th>DRAWN BY</th> <th>DATE</th> <th>TITLE</th> </tr> </thead> <tbody> <tr> <td>SCHONG03</td> <td>2015/03/25</td> <td rowspan="2">13.5MM DIAMETER LED HOLDER</td> </tr> <tr> <td>CHECKED BY</td> <td>DATE</td> </tr> <tr> <td>SHCHU</td> <td>2015/03/25</td> <td></td> </tr> <tr> <td>APPROVED BY</td> <td>DATE</td> <td></td> </tr> <tr> <td>YSK IM02</td> <td>2015/03/30</td> <td></td> </tr> </tbody> </table>	DRAWN BY	DATE	TITLE	SCHONG03	2015/03/25	13.5MM DIAMETER LED HOLDER	CHECKED BY	DATE	SHCHU	2015/03/25		APPROVED BY	DATE		YSK IM02	2015/03/30								
DRAWN BY	DATE	TITLE																							
SCHONG03	2015/03/25	13.5MM DIAMETER LED HOLDER																							
CHECKED BY	DATE																								
SHCHU	2015/03/25																								
APPROVED BY	DATE																								
YSK IM02	2015/03/30																								
		ANGULAR ± 1°	DRAFT WHERE APPLICABLE MUST REMAIN WITHIN DIMENSIONS	MATERIAL NO.	DOCUMENT NO.		SHEET NO.																		
				1042280210	SD-104228-001		1 OF 2																		
				THIS DRAWING CONTAINS INFORMATION THAT IS PROPRIETARY TO MOLEX INCORPORATED AND SHOULD NOT BE USED WITHOUT WRITTEN PERMISSION																					

LED PACKAGE CLAMPING FEATURE

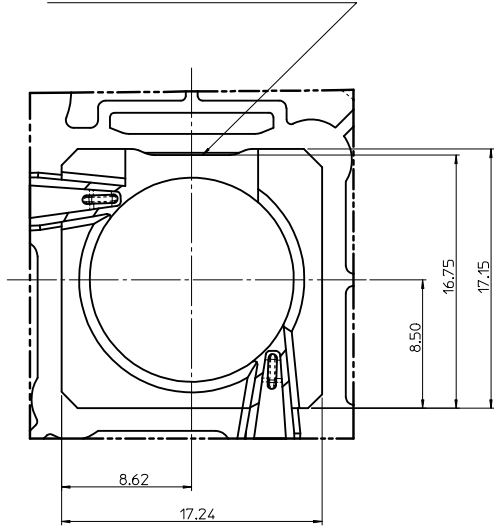

**DETAIL "A"**  
(S=3:1)

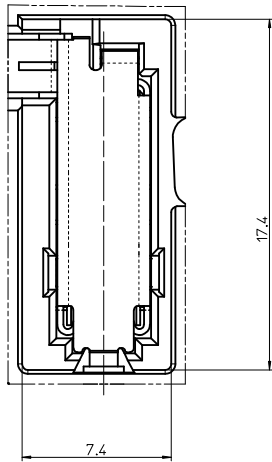

**DETAIL "B"**  
(S=3:1)

ILLUSTRATION OF HOLDER WITH LED PACKAGE ATTACHED  
BOTTOM VIEW (REFERENCE)

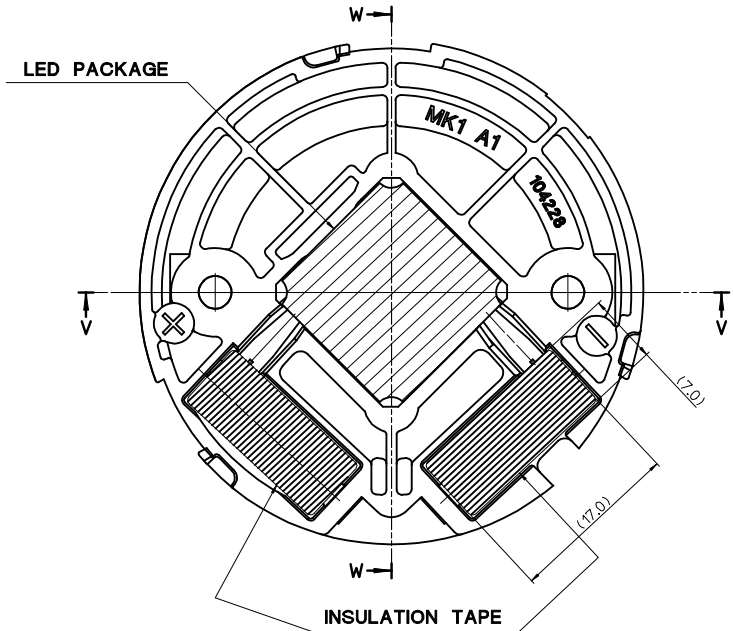

RECOMMENDED LED PACKAGE THICKNESS

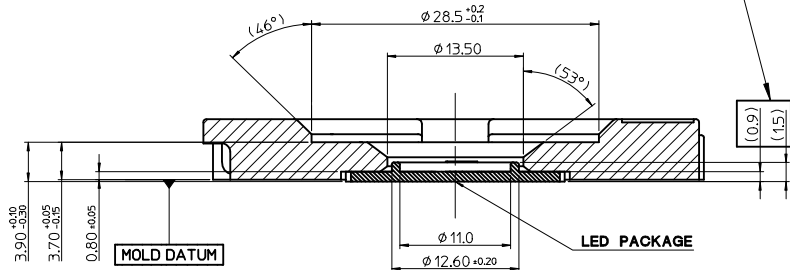

**SECTION W-W**

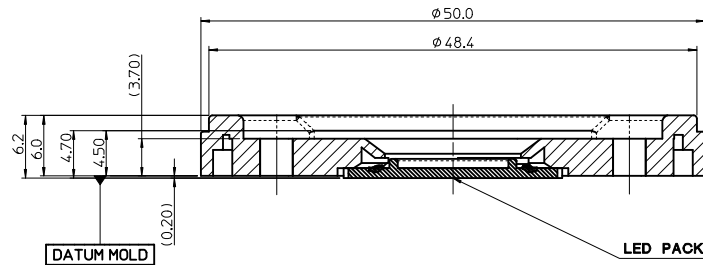

**SECTION V-V**

<p><b>RELEASED</b> EC NO: KOR2015-0096 DRWN: SCHONG03 2015/03/25 CHKD: SHCHU 2015/03/25 APPR: YSK1M02 2015/03/30</p>	QUALITY SYMBOLS	GENERAL TOLERANCES (UNLESS SPECIFIED)	DIMENSION STYLE	SCALE	DESIGN UNITS	THIRD ANGLE PROJECTION																			
	<p>▽=0 ∇=0</p>	<table border="1"> <tr> <td></td> <td>mm</td> <td>INCH</td> </tr> <tr> <td>4 PLACES</td> <td>± ---</td> <td>± ---</td> </tr> <tr> <td>3 PLACES</td> <td>± ---</td> <td>± ---</td> </tr> <tr> <td>2 PLACES</td> <td>± 0.15</td> <td>± ---</td> </tr> <tr> <td>1 PLACE</td> <td>± 0.25</td> <td>± ---</td> </tr> <tr> <td>0 PLACE</td> <td>± ---</td> <td>± ---</td> </tr> </table>		mm	INCH	4 PLACES	± ---	± ---	3 PLACES	± ---	± ---	2 PLACES	± 0.15	± ---	1 PLACE	± 0.25	± ---	0 PLACE	± ---	± ---	MM ONLY	2:1	METRIC		
		mm	INCH																						
	4 PLACES	± ---	± ---																						
3 PLACES	± ---	± ---																							
2 PLACES	± 0.15	± ---																							
1 PLACE	± 0.25	± ---																							
0 PLACE	± ---	± ---																							
<p>ANGULAR ± 1 °</p>	<p>DRAFT WHERE APPLICABLE MUST REMAIN WITHIN DIMENSIONS</p>	<table border="1"> <tr> <td>DRAWN BY</td> <td>DATE</td> <td>TITLE</td> </tr> <tr> <td>SCHONG03</td> <td>2015/03/25</td> <td rowspan="2">13.5MM DIAMETER LED HOLDER</td> </tr> <tr> <td>CHECKED BY</td> <td>DATE</td> </tr> <tr> <td>SHCHU</td> <td>2015/03/25</td> <td rowspan="2"> </td> </tr> <tr> <td>APPROVED BY</td> <td>DATE</td> </tr> <tr> <td>YSK1M02</td> <td>2015/03/30</td> <td></td> </tr> </table>	DRAWN BY	DATE	TITLE	SCHONG03	2015/03/25	13.5MM DIAMETER LED HOLDER	CHECKED BY	DATE	SHCHU	2015/03/25		APPROVED BY	DATE	YSK1M02	2015/03/30		<table border="1"> <tr> <td>MATERIAL NO.</td> <td>DOCUMENT NO.</td> <td>SHEET NO.</td> </tr> <tr> <td>1042280210</td> <td>SD-104228-001</td> <td>2 OF 2</td> </tr> </table>	MATERIAL NO.	DOCUMENT NO.	SHEET NO.	1042280210	SD-104228-001	2 OF 2
DRAWN BY	DATE	TITLE																							
SCHONG03	2015/03/25	13.5MM DIAMETER LED HOLDER																							
CHECKED BY	DATE																								
SHCHU	2015/03/25																								
APPROVED BY	DATE																								
YSK1M02	2015/03/30																								
MATERIAL NO.	DOCUMENT NO.	SHEET NO.																							
1042280210	SD-104228-001	2 OF 2																							
A	REV		SIZE	THIS DRAWING CONTAINS INFORMATION THAT IS PROPRIETARY TO MOLEX INCORPORATED AND SHOULD NOT BE USED WITHOUT WRITTEN PERMISSION																					