Chipsmall Limited consists of a professional team with an average of over 10 year of expertise in the distribution of electronic components. Based in Hongkong, we have already established firm and mutual-benefit business relationships with customers from,Europe,America and south Asia,supplying obsolete and hard-to-find components to meet their specific needs.

With the principle of “Quality Parts,Customers Priority,Honest Operation,and Considerate Service”,our business mainly focus on the distribution of electronic components. Line cards we deal with include Microchip,ALPS,ROHM,Xilinx,Pulse,ON,Everlight and Freescale. Main products comprise IC,Modules,Potentiometer,IC Socket,Relay,Connector.Our parts cover such applications as commercial,industrial, and automotives areas.

We are looking forward to setting up business relationship with you and hope to provide you with the best service and solution. Let us make a better world for our industry!

Contact us

Tel: +86-755-8981 8866 Fax: +86-755-8427 6832
Email & Skype: info@chipsmall.com Web: www.chipsmall.com
Address: A1208, Overseas Decoration Building, #122 Zhenhua RD., Futian, Shenzhen, China

Retro Game Kit for Single Player

SKU 110990985

Description

This Retro Game Kit fit for maker and anyone who want to make a home retro game arcade by self.

It's easy to assemble and you can hook up it to your PC or laptop, even raspberry Pi with RetroPie Operating System.

And it contains a small amplifier with it thus you do not need to purchase another amplifier, just hookup the 3W speakers, it will be a boom box.

Features

• MicroUSB port • 3.5mm Audio jack • Volume control port • Easy to setup • Zero delay • Plug & Play

DETAILS ABOUT IT

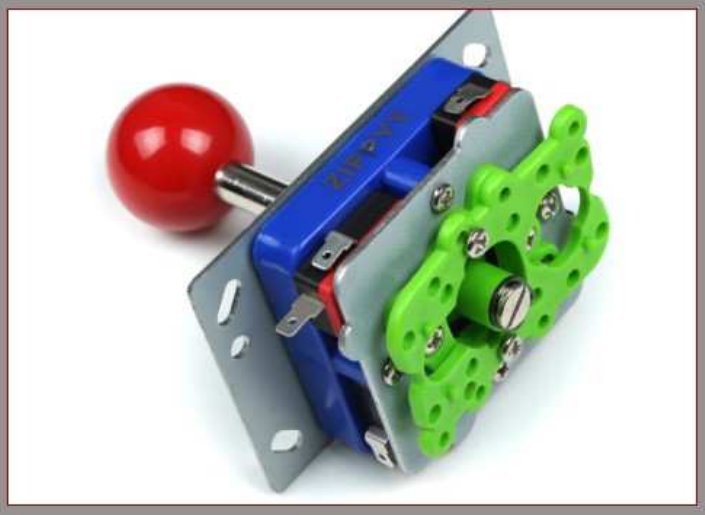

All directions joystick

Elegant workmanship

Easy to assemble

High-quality steel stick

High speed response

Steel platform offers more stabilization more faster and more safer when mount into your Arcade

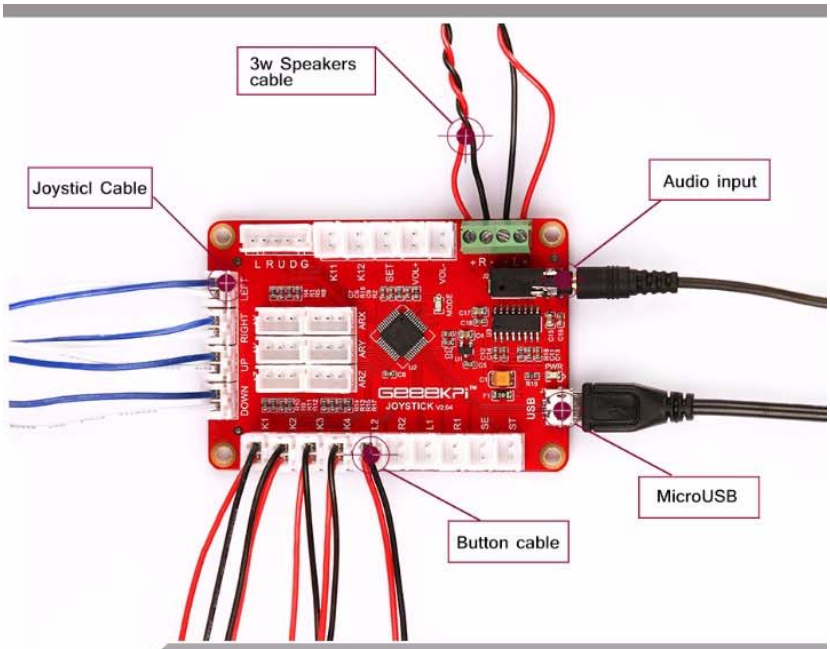

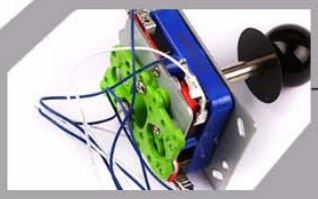

joystick cable
autolock design

Eeasy to essemble

Autolock Design
Easy to assemble
Safety Design

How to assemble it

1. Hook up the blue & white cable to Joystick's trigger pin and hook up the cable to the USB controller board.
2. Hook up the red & black cable to the buttons and hook up the cable to the USB controller board.

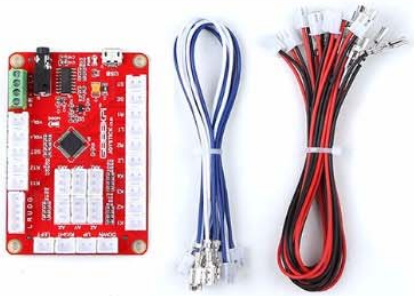

FUNCTION

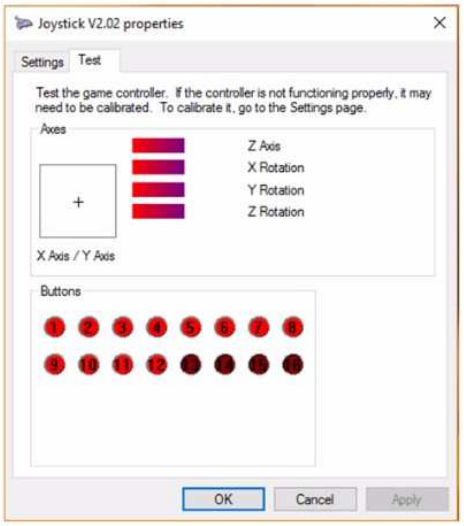
Joystick V2.02 properties
Settings
Test
Test the game controller. If the controller is not functioning properly, it may need to be calibrated. To calibrate it, go to the Settings page.
Axes
Z Axis
X Rotation
Y Rotation
Z Rotation
X Axis / Y Axis
Buttons
1 2 3 4 5 6 7 8
9 10 11 12
OK
Cancel
Apply

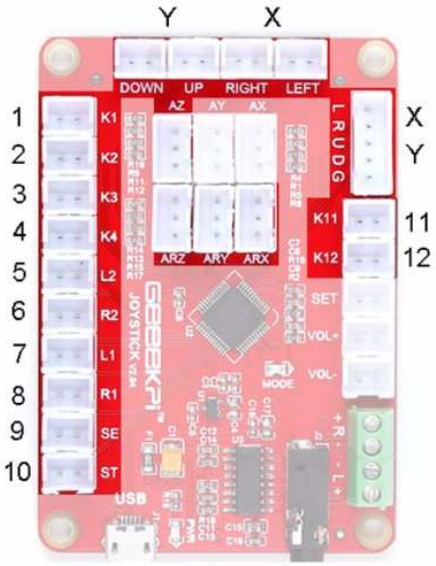
Y
X
DOWN
UP
RIGHT
LEFT
AZ
AY
AX
ARZ
ARY
ARX
K1
K2
K3
K4
L2
R2
L1
R1
SE
ST
K11
K12
L R U D G
SET
VOL+
VOL-
MODE
USB
1
2
3
4
5
6
7
8
9
10
X
Y
11
12

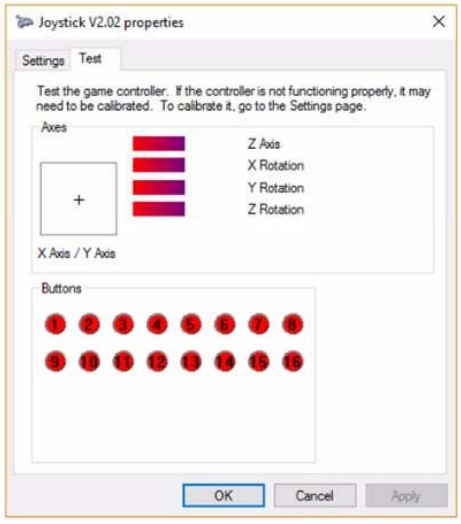
Joystick V2.02 properties
Settings
Test
Test the game controller. If the controller is not functioning properly, it may need to be calibrated. To calibrate it, go to the Settings page.
Axes
Z Axis
X Rotation
Y Rotation
Z Rotation
X Axis / Y Axis
Buttons
1 2 3 4 5 6 7 8
9 10 11 12 13 14 15 16
OK
Cancel
Apply

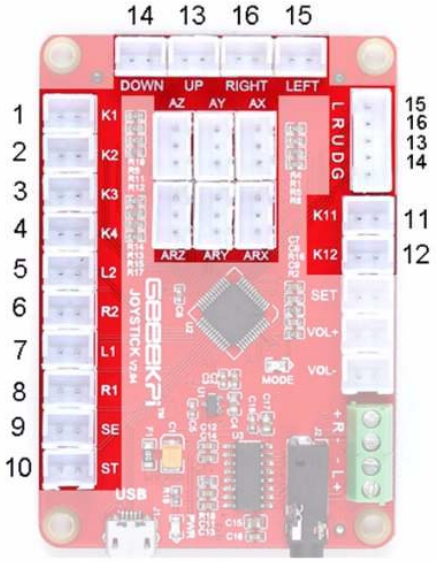
14
13
16
15
DOWN
UP
RIGHT
LEFT
AZ
AY
AX
ARZ
ARY
ARX
K1
K2
K3
K4
L2
R2
L1
R1
SE
ST
K11
K12
L R U D G
SET
VOL+
VOL-
MODE
USB
1
2
3
4
5
6
7
8
9
10
15
16
13
14
11
12

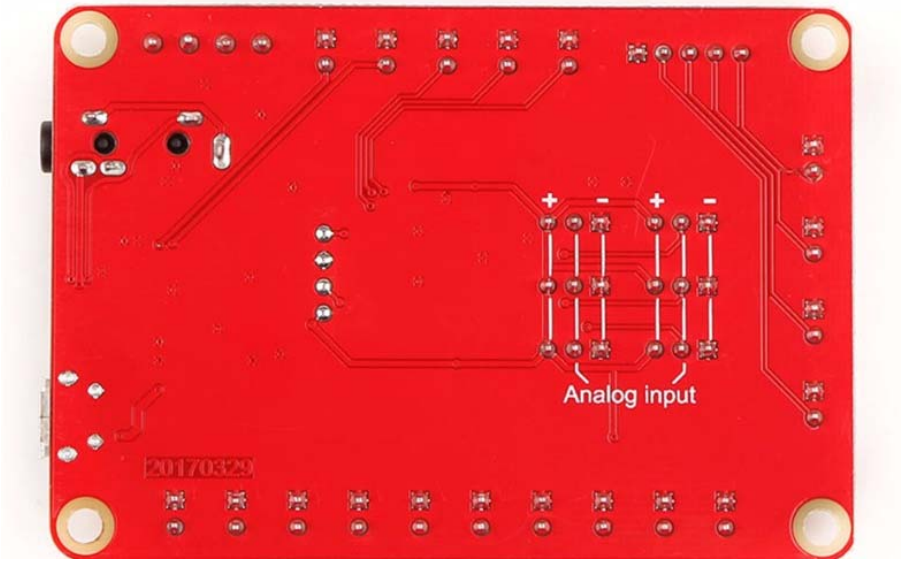
+
-
+
-
Analog input
20170329

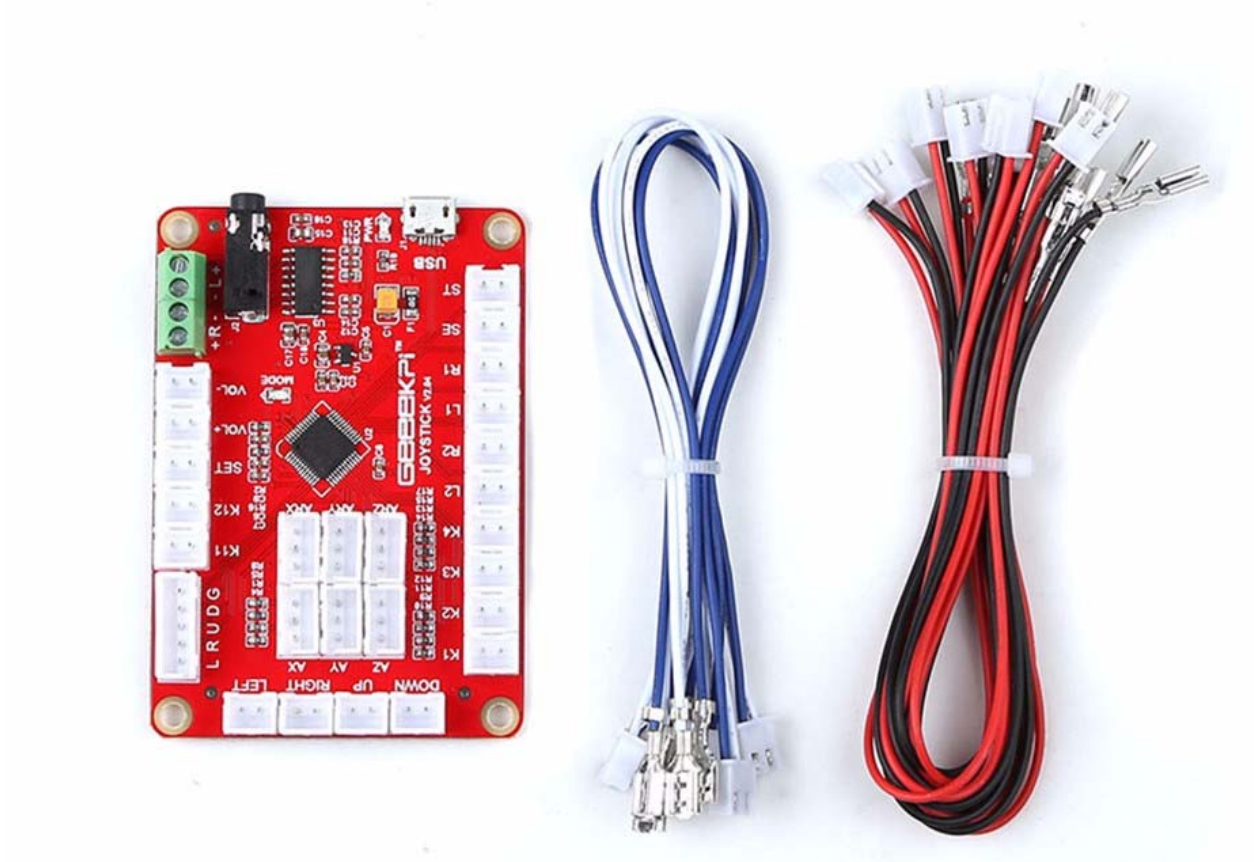
GEEEKPI™
JOYSTICK V2.04
USB
LRUDG
DOWN
UP
RIGHT
LEFT
K1
K2
K3
K4
L2
R2
L1
R1
SE
ST
K11
K12
SET
VOL+
VOL-
MODE
PWR

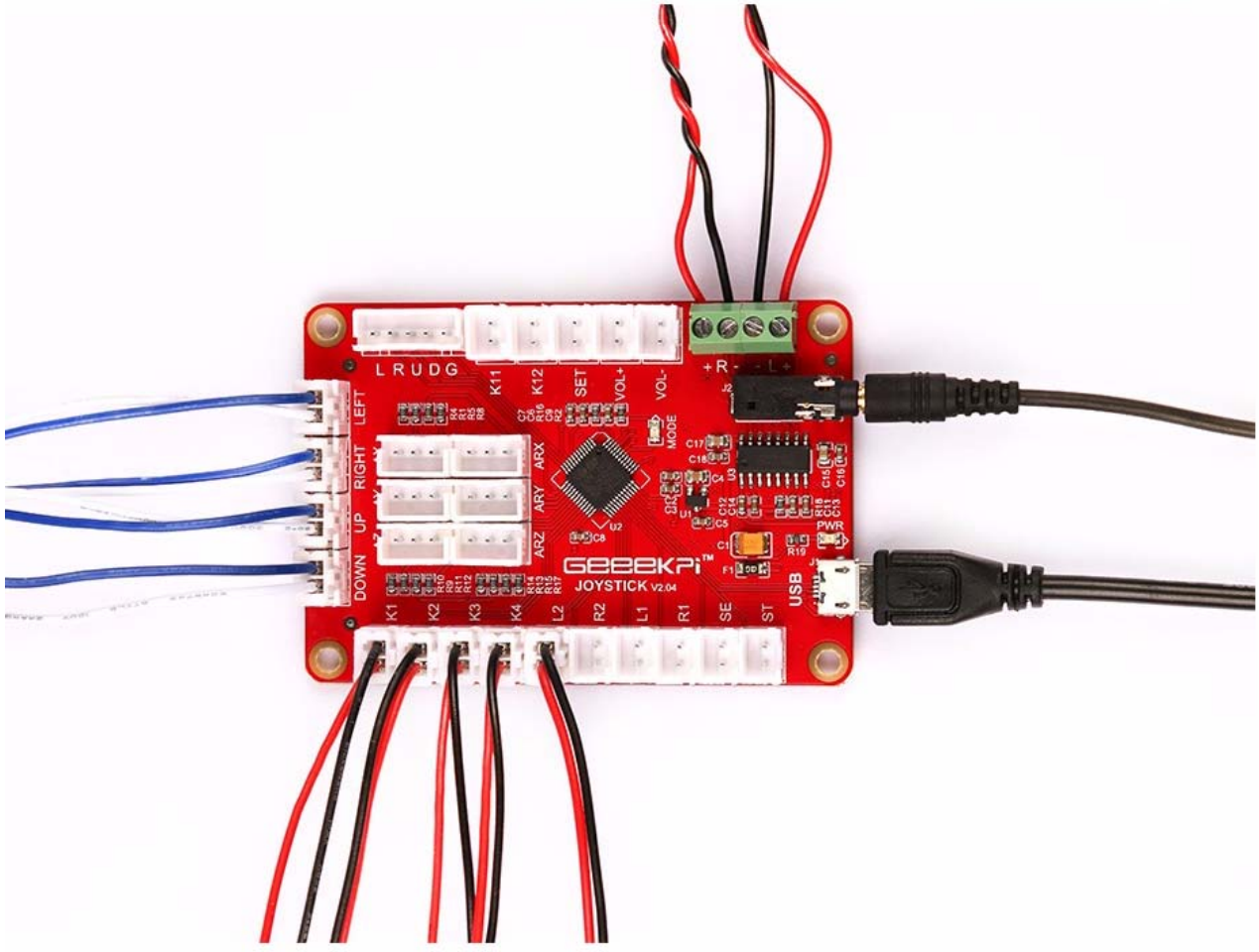
LRUDG
K11
K12
SET
VOL+
VOL-
+R-
LEFT
RIGHT
UP
DOWN
ARX
ARY
ARZ
MODE
PWR
GEEEKPI™
JOYSTICK V2.04
USB
K1
K2
K3
K4
L2
R2
L1
R1
SE
ST

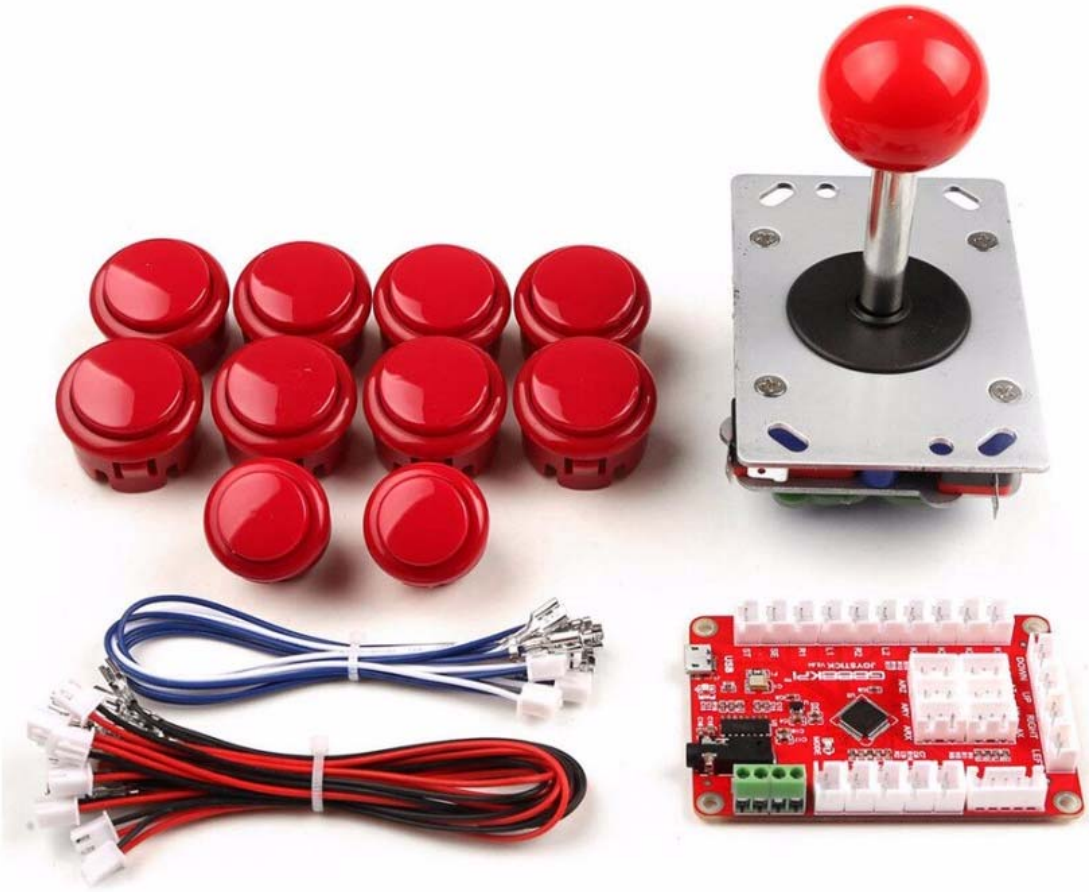

Technical Details

Weight	G.W 520g
Battery	Exclude

Part List

USB Joystick Controller Board	1
High quality Joystick	1
Blue & White cable wire	4
Red & Black cable wire	10
Button (Color: Red)	10