Chipsmall Limited consists of a professional team with an average of over 10 year of expertise in the distribution of electronic components. Based in Hongkong, we have already established firm and mutual-benefit business relationships with customers from,Europe,America and south Asia,supplying obsolete and hard-to-find components to meet their specific needs.

With the principle of “Quality Parts,Customers Priority,Honest Operation,and Considerate Service”,our business mainly focus on the distribution of electronic components. Line cards we deal with include Microchip,ALPS,ROHM,Xilinx,Pulse,ON,Everlight and Freescale. Main products comprise IC,Modules,Potentiometer,IC Socket,Relay,Connector.Our parts cover such applications as commercial,industrial, and automotives areas.

We are looking forward to setting up business relationship with you and hope to provide you with the best service and solution. Let us make a better world for our industry!

Contact us

Tel: +86-755-8981 8866 Fax: +86-755-8427 6832
Email & Skype: info@chipsmall.com Web: www.chipsmall.com
Address: A1208, Overseas Decoration Building, #122 Zhenhua RD., Futian, Shenzhen, China

part-number	Poles	Dim. a	Dim. L
14310217102XXX	2	5.08	10.16
14310317102XXX	3	10.16	15.24
14310417102XXX	4	15.24	20.32
14310517102XXX	5	20.32	25.40
14310617102XXX	6	25.40	30.48
14310717102XXX	7	30.48	35.56
14310817102XXX	8	35.56	40.64
14310917102XXX	9	40.64	45.72
14311017102XXX	10	45.72	50.80
14311117102XXX	11	50.80	55.88
14311217102XXX	12	55.88	60.96
14311317102XXX	13	60.96	66.04
14311417102XXX	14	66.04	71.12
14311517102XXX	15	71.12	76.20
14311617102XXX	16	76.20	81.28
14311717102XXX	17	81.28	86.36
14311817102XXX	18	86.36	91.44

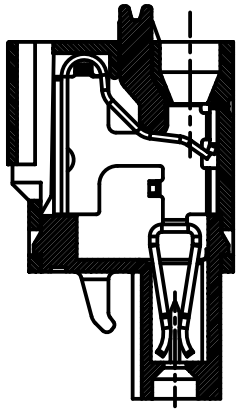

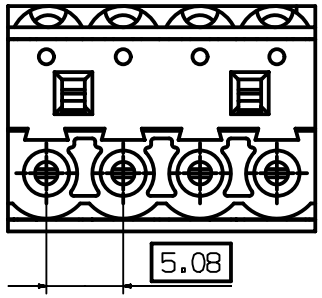

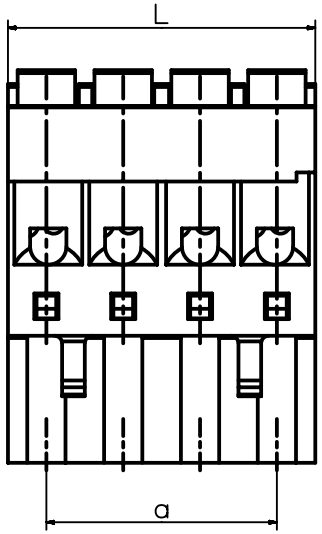

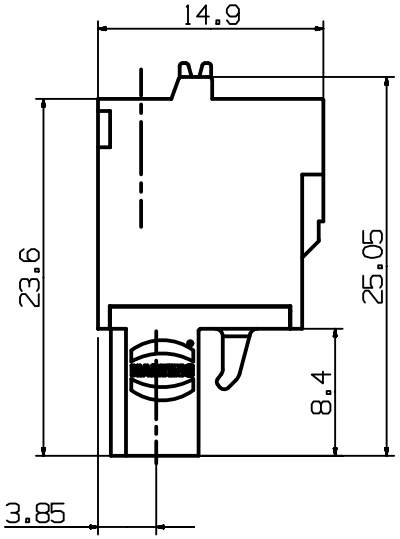

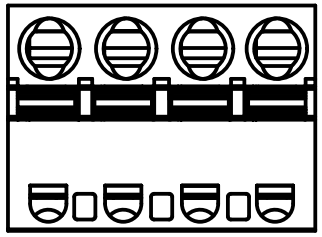

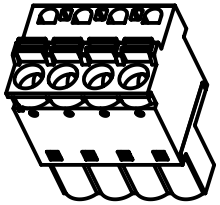

(1:1)

further information see: DS 14312302001

All Dimensions in mm Original Size DIN A4	Scale 2:1	Free size tol.		Ref. Sub. TB 1431XX17102XXX / 500000065415 / 2013-08-19	
All rights reserved Department EC PD - DE	Created by HAGEMEYERE	Inspected by TADJE	Standardisation HOFFMANN	Date 2014-08-11	State Final Release
HARTING Electronics GmbH D-32339 Espelkamp	Title har-flexicon 5.08 FPH-xx BX GN				Doc-Key / ECM-Nr. 100529556/UGD/001/C 500000077815
	Type TB	Number 1431XX17102XXX		Rev. C	Page 1/1

A4