



Chipsmall Limited consists of a professional team with an average of over 10 year of expertise in the distribution of electronic components. Based in Hongkong, we have already established firm and mutual-benefit business relationships with customers from,Europe,America and south Asia,supplying obsolete and hard-to-find components to meet their specific needs.

With the principle of “Quality Parts,Customers Priority,Honest Operation,and Considerate Service”,our business mainly focus on the distribution of electronic components. Line cards we deal with include Microchip,ALPS,ROHM,Xilinx,Pulse,ON,Everlight and Freescale. Main products comprise IC,Modules,Potentiometer,IC Socket,Relay,Connector.Our parts cover such applications as commercial,industrial, and automotives areas.

We are looking forward to setting up business relationship with you and hope to provide you with the best service and solution. Let us make a better world for our industry!



Contact us

Tel: +86-755-8981 8866 Fax: +86-755-8427 6832

Email & Skype: info@chipsmall.com Web: www.chipsmall.com

Address: A1208, Overseas Decoration Building, #122 Zhenhua RD., Futian, Shenzhen, China



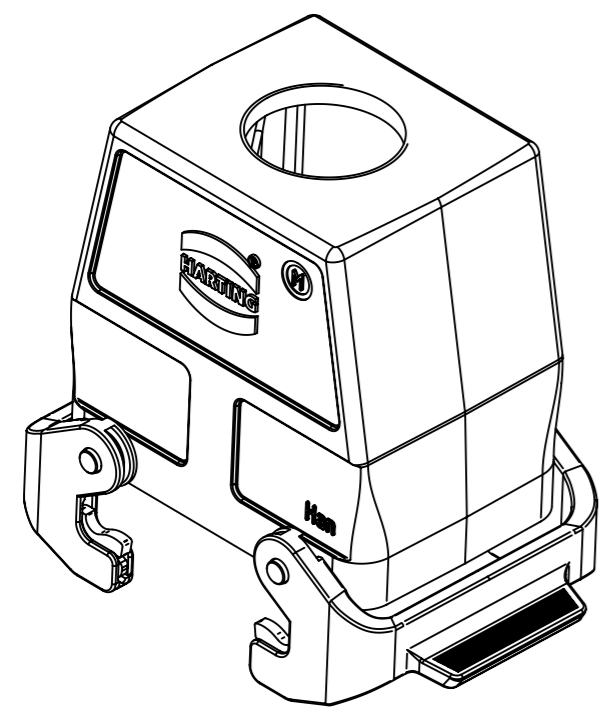
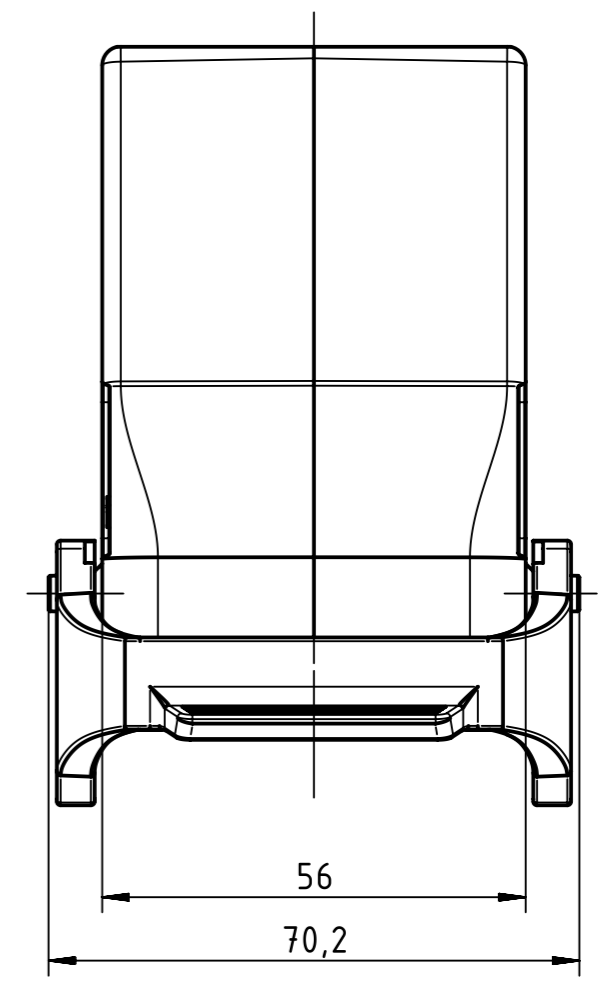
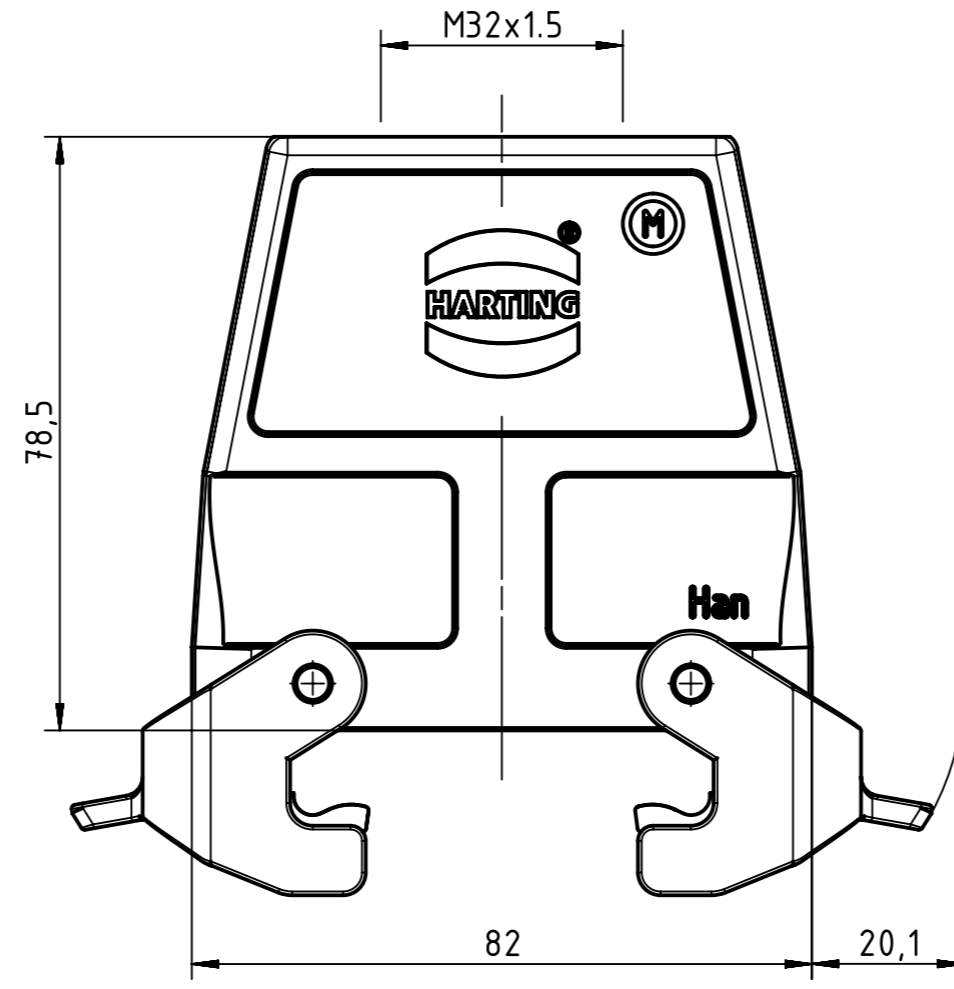

	All rights reserved		Created by		Inspected by		Standardisation		Date		State	
	Department EL PD - DE		FINKEV		BERGHORN		TIEMANNA		2015-06-22		Final Release	
HARTING Electric GmbH & Co. KG		Title Han 32A-gg-QB-M32						Doc-Key / ECM-Nr.		Rev.		Page
D-32339 Espelkamp		Type TB		Number 19 20 032 0437				100091159/UGD/005/A 50000087934		A	1/1	