



Chipsmall Limited consists of a professional team with an average of over 10 year of expertise in the distribution of electronic components. Based in Hongkong, we have already established firm and mutual-benefit business relationships with customers from,Europe,America and south Asia,supplying obsolete and hard-to-find components to meet their specific needs.

With the principle of “Quality Parts,Customers Priority,Honest Operation,and Considerate Service”,our business mainly focus on the distribution of electronic components. Line cards we deal with include Microchip,ALPS,ROHM,Xilinx,Pulse,ON,Everlight and Freescale. Main products comprise IC,Modules,Potentiometer,IC Socket,Relay,Connector.Our parts cover such applications as commercial,industrial, and automotives areas.

We are looking forward to setting up business relationship with you and hope to provide you with the best service and solution. Let us make a better world for our industry!



## Contact us

Tel: +86-755-8981 8866 Fax: +86-755-8427 6832

Email & Skype: info@chipsmall.com Web: www.chipsmall.com

Address: A1208, Overseas Decoration Building, #122 Zhenhua RD., Futian, Shenzhen, China



| REVISIONS |                           |         |          |
|-----------|---------------------------|---------|----------|
| LTR       | DESCRIPTION               | DATE    | APPROVED |
| P         | REVISED PER ECN AD93077   |         |          |
| P1        | REVISED PER ECO-11-011624 | 6/21/12 | K. YEE   |

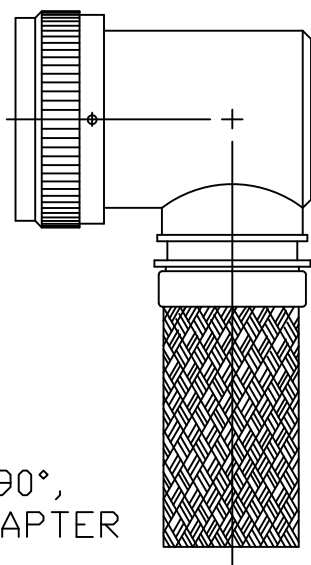

CODE 54 90°,  
SHIELDED ADAPTER

NOTES:

1. THIS PRODUCT IS DESIGNED TO TERMINATE A HEAT SHRINKABLE LIPPED BOOT TO A CONNECTOR.
2. FOR ADDITIONAL DIMENSIONS, ORDERING INFORMATION AND MODIFICATIONS, SEE CH00-0250-004.
3. ADAPTER TO BE PERMANENTLY MARKED WITH CODE IDENT. NO. AND PART NO. (E.G.: 06090-203M212-19A08).
- ④ FOR LARGER ENTRY SIZES, A 2 PIECE ADAPTER (TYPE II) IS SUPPLIED.
- ⑤ BRAID TERMINATION RING MAY BE SUPPLIED AS TINEL-LOCK SHAPE MEMORY RING AT MANUFACTURER'S OPTION.
- ⑥ ADAPTER MATES TO MIL-C-81703, SERIES III, MS3424, MS3446, MS3464, MS3467, MS3468, CLASS E & L.
- ⑦ ADAPTER MATES TO MIL-C-5015G, MS3400 SERIES, CLASS D, E, K, L, U & W: MS3400, MS3401, MS3404, MS3406, MS3450, MS3451, MS3454, MS3456, MS3470, MS3471, MS3472, MS3474, MS3475, MS3476. MIL-C-83723, SERIES II, CLASS A & L. MIL-C-83723, SERIES I & III, CLASS A, G, K, R & S: M83723/1, /2, /3, /4, /5, /6, /7, /8, /13, /14, /36, /37, /38, /40, /41, /42, /43, /48, /49, /65, /66, /67, /68, /69, /70, /71, /72, /73, /74, /75, /76, /77, /78, /82, /83, /84, /85, /86, /87, /91, /92, /95, /97, /98 (MS3155 CONTROLLED INTERFACE).
- ⑧ WHEN "L" MODIFICATION IS SPECIFIED, COUPLING NUT SHALL HAVE 3 LOCK WIRE HOLES, 120° APART.

If this document is printed it becomes uncontrolled. Check for the latest revision

Raychem Adapters

©2012 Tyco Electronics Corporation. All rights reserved.

CUSTOMER DRAWING

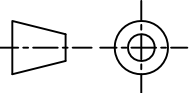
|  |                            |   |  |                          |                     |
|--|----------------------------|---|--|--------------------------|---------------------|
| UNLESS OTHERWISE SPECIFIED<br>DIMENSIONS ARE IN INCHES.<br>METRIC DIMENSIONS ARE<br>IN BRACKETS. | DRAWN<br>R. RAMIREZ        | DATE<br>03-19-93  |  | TE Connectivity          |                     |
|  | CHECKED                    | DATE  |  |                          |                     |
| DIMENSIONING AND TOLERANCING<br>PER ASME Y14.5M (ISO STANDARDS)                                  | APPROVED<br>W. C. GAY      | DATE<br>05-19-93  | TITLE<br>ADAPTER, SHIELD, 90°<br>CODE 54   |                          |                     |
|  | APPROVED                   | DATE  |  |                          |                     |
| DECIMALS<br>.XXX ± — [ mm]<br>.XX ± — [ mm]<br>.X ± — [ mm]                                      | CAD NAME<br>203M2XX_P1.dwg |   | SIZE<br>A  | CODE IDENT. NO.<br>06090 | DWG. NO.<br>203M2XX |
| ANGLES<br>.X ± —   | THIRD ANGLE<br>PROJECTION  |  | REV<br>P1  | DO NOT SCALE THIS DWG    |                     |
|  |                            |   | SHEET 1 OF 4   |                          |                     |

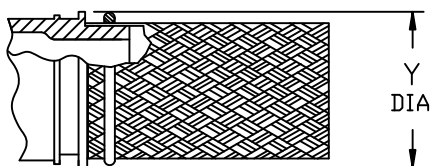
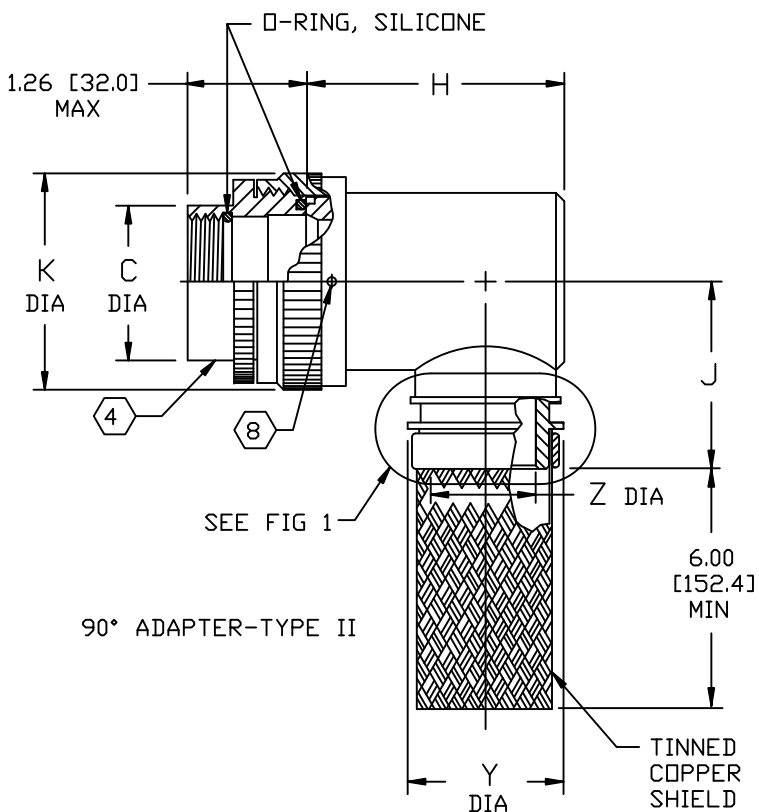
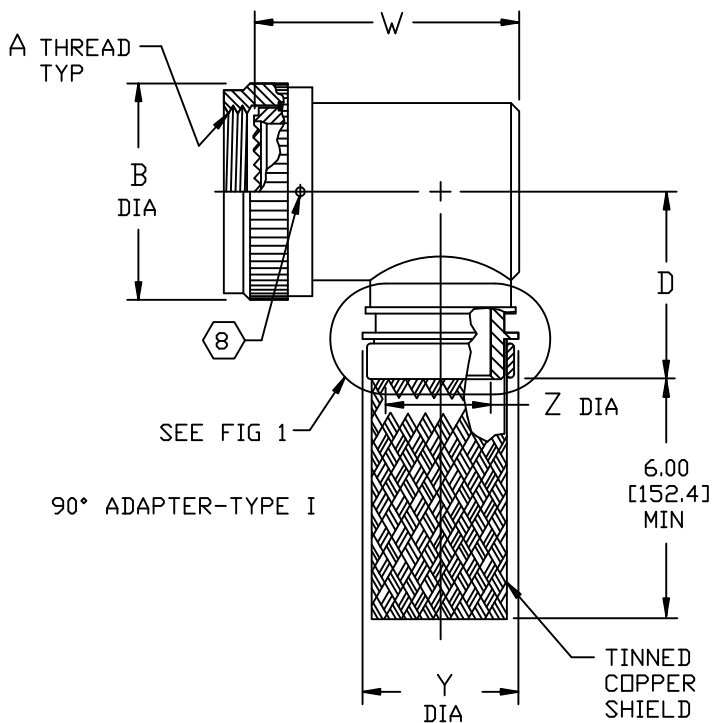

FIG 1 (5)

Raychem Adapters  
CUSTOMER DRAWING

If this document is printed it becomes uncontrolled. Check for the latest revision

| SIZE                  | CODE IDENT. NO. | DWG. NO.                  | REV          |
|-----------------------|-----------------|---------------------------|--------------|
| A                     | 06090           | 203M2XX                   | P1           |
| DO NOT SCALE THIS DWG |                 | CAD NAME 203M2XX_P1-2.dwg | SHEET 2 OF 4 |

TABLE I

| BASE<br>PART<br>NO. | SHELL SIZE  |   | MAX<br>ENTRY<br>SIZE<br>TYPE I <span style="border: 1px solid black; padding: 0 2px;">4</span> | A<br>THREAD<br>CLASS 2B | B<br>DIA<br>MAX  | C<br>MAX         | D<br>MAX       |
|---------------------|---|---|--|-------------------------|------------------|------------------|----------------|
|                     | <span style="border: 1px solid black; padding: 0 2px;">6</span> | <span style="border: 1px solid black; padding: 0 2px;">7</span> |  |                         |                  |                  |                |
| 203M203             | 3   |   | 04   | .562-24 UNEF            | .669<br>[16.99]  | .695<br>[17.65]  | 1.13<br>[28.7] |
| 203M208             |   | 8 & 8S  | 04   | .500-20 UNF             | .617<br>[15.67]  | .630<br>[16.00]  | 1.10<br>[27.9] |
| 203M210             |   | 10, 10S<br>& 10SL   | 05   | .625-24 UNEF            | .734<br>[18.64]  | .757<br>[19.23]  | 1.16<br>[29.5] |
| 203M212             | 7   | 12 & 12S  | 08   | .750-20 UNEF            | .858<br>[21.79]  | .882<br>[22.40]  | 1.22<br>[31.0] |
| 203M214             | 12  | 14 & 14S  | 09   | .875-20 UNEF            | .984<br>[24.99]  | 1.007<br>[25.58] | 1.28<br>[32.5] |
| 203M216             | 19  | 16 & 16S  | 11   | 1.000-20 UNEF           | 1.112<br>[28.24] | 1.132<br>[28.75] | 1.35<br>[34.3] |
| 203M218             | 27  | 18  | 12   | 1.062-18 UNEF           | 1.218<br>[30.94] | 1.218<br>[30.94] | 1.40<br>[35.6] |
| 203M220             | 37  | 20  | 14   | 1.188-18 UNEF           | 1.345<br>[34.16] | 1.345<br>[34.16] | 1.46<br>[37.1] |
| 203M222             |   | 22  | 16   | 1.312-18 UNEF           | 1.468<br>[37.29] | 1.468<br>[37.29] | 1.53<br>[38.9] |
| 203M224             |   | 24  | 18   | 1.438-18 UNEF           | 1.593<br>[40.46] | 1.593<br>[40.46] | 1.59<br>[40.4] |
| 203M228             |   | 28  | 22   | 1.750-18 UNS            | 1.969<br>[50.01] | 1.969<br>[50.01] | 1.78<br>[45.2] |
| 203M232             |   | 32  | 24   | 2.000-18 UNS            | 2.219<br>[56.36] | 2.219<br>[56.36] | 1.90<br>[48.3] |
| 203M236             |   | 36  | 28   | 2.250-16 UN             | 2.469<br>[62.71] | 2.469<br>[62.71] | 2.03<br>[51.6] |
| 203M240             |   | 40  | 28   | 2.500-16 UN             | 2.719<br>[69.06] | 2.719<br>[69.06] | 2.15<br>[54.6] |
| 203M244             |   | 44  | 28   | 2.750-16 UN             | 2.969<br>[75.41] | 2.969<br>[75.41] | 2.28<br>[57.9] |
| 203M248             |   | 48  | 28   | 3.000-16 UN             | 3.219<br>[81.76] | 3.219<br>[81.76] | 2.40<br>[61.0] |
| 203M261             | 61  |   | 18   | 1.500-18 UNEF           | 1.653<br>[41.99] | 1.653<br>[41.99] | 1.62<br>[41.1] |

Raychem Adapters  
CUSTOMER DRAWING

If this document is printed it becomes uncontrolled. Check for the latest revision

|                       |                           |          |              |
|-----------------------|---------------------------|----------|--------------|
| SIZE                  | CODE IDENT. NO.           | DWG. NO. | REV          |
| A                     | 06090                     | 203M2XX  | P1           |
| DO NOT SCALE THIS DWG | CAD NAME 203M2XX_P1-3.dwg |          | SHEET 3 OF 4 |

TABLE II

| ENTRY<br>SIZE | K<br>MAX       | Z<br>±.020<br>[±0.51] | Y<br>DIA<br>MIN  | J<br>MAX       | W<br>MAX       | H<br>MAX       |
|---------------|----------------|-----------------------|------------------|----------------|----------------|----------------|
| 03            | NA             | .187<br>[4.75]        | .393<br>[9.98]   | NA             | 1.12<br>[28.4] | NA             |
| 04            | NA             | .250<br>[6.35]        | .456<br>[11.58]  | NA             | 1.12<br>[28.4] | NA             |
| 05            | .80<br>[20.3]  | .312<br>[7.92]        | .515<br>[13.08]  | 1.16<br>[29.5] | 1.19<br>[30.2] | 1.19<br>[30.2] |
| 06            | .80<br>[20.3]  | .375<br>[9.53]        | .581<br>[14.76]  | 1.16<br>[29.5] | 1.25<br>[31.8] | 1.19<br>[30.2] |
| 07            | .92<br>[23.4]  | .438<br>[11.13]       | .643<br>[16.33]  | 1.22<br>[31.0] | 1.31<br>[33.3] | 1.38<br>[35.1] |
| 08            | .92<br>[23.4]  | .500<br>[12.70]       | .705<br>[17.91]  | 1.22<br>[31.0] | 1.38<br>[35.1] | 1.38<br>[35.1] |
| 09            | 1.18<br>[30.0] | .562<br>[14.27]       | .705<br>[17.91]  | 1.35<br>[34.3] | 1.50<br>[38.1] | 1.51<br>[38.4] |
| 10            | 1.18<br>[30.0] | .625<br>[15.88]       | .831<br>[21.11]  | 1.35<br>[34.3] | 1.50<br>[38.1] | 1.51<br>[38.4] |
| 11            | 1.18<br>[30.0] | .688<br>[17.48]       | .893<br>[22.68]  | 1.40<br>[35.6] | 1.62<br>[41.1] | 1.63<br>[41.4] |
| 12            | 1.35<br>[34.3] | .750<br>[19.05]       | .953<br>[24.21]  | 1.40<br>[35.6] | 1.62<br>[41.1] | 1.63<br>[41.4] |
| 13            | 1.41<br>[35.8] | .812<br>[20.62]       | .953<br>[24.21]  | 1.46<br>[37.1] | 1.75<br>[44.5] | 1.78<br>[45.2] |
| 14            | 1.41<br>[35.8] | .875<br>[22.23]       | 1.081<br>[27.46] | 1.46<br>[37.1] | 1.75<br>[44.5] | 1.78<br>[45.2] |
| 15            | 1.60<br>[40.6] | .938<br>[23.83]       | 1.143<br>[29.03] | 1.53<br>[38.9] | 1.88<br>[47.8] | 1.88<br>[47.8] |
| 16            | 1.60<br>[40.6] | 1.000<br>[25.40]      | 1.205<br>[30.61] | 1.53<br>[38.9] | 1.88<br>[47.8] | 1.88<br>[47.8] |
| 18            | 1.66<br>[42.2] | 1.125<br>[28.58]      | 1.381<br>[35.08] | 1.59<br>[40.4] | 2.00<br>[50.8] | 2.01<br>[51.1] |
| 20            | 2.04<br>[51.8] | 1.250<br>[31.75]      | 1.506<br>[38.25] | 1.78<br>[45.2] | 2.12<br>[53.8] | 2.13<br>[54.1] |
| 22            | 2.23<br>[56.6] | 1.375<br>[34.93]      | 1.631<br>[41.43] | 1.85<br>[47.0] | 2.24<br>[56.9] | 2.29<br>[58.2] |
| 24            | 2.23<br>[56.6] | 1.500<br>[38.10]      | 1.756<br>[44.60] | 1.92<br>[48.8] | 2.36<br>[59.9] | 2.42<br>[61.5] |
| 28            | 2.48<br>[63.0] | 1.750<br>[44.45]      | 2.004<br>[50.90] | 2.17<br>[55.1] | 2.60<br>[66.0] | 2.67<br>[67.8] |

Raychem Adapters  
CUSTOMER DRAWING

|                       |                           |              |     |
|-----------------------|---------------------------|--------------|-----|
| SIZE                  | CODE IDENT. NO.           | DWG. NO.     | REV |
| A                     | 06090                     | 203M2XX      | P1  |
| DO NOT SCALE THIS DWG | CAD NAME 203M2XX_P1-4.dwg | SHEET 4 OF 4 |     |