Chipsmall Limited consists of a professional team with an average of over 10 year of expertise in the distribution of electronic components. Based in Hongkong, we have already established firm and mutual-benefit business relationships with customers from,Europe,America and south Asia,supplying obsolete and hard-to-find components to meet their specific needs.

With the principle of “Quality Parts,Customers Priority,Honest Operation,and Considerate Service”,our business mainly focus on the distribution of electronic components. Line cards we deal with include Microchip,ALPS,ROHM,Xilinx,Pulse,ON,Everlight and Freescale. Main products comprise IC,Modules,Potentiometer,IC Socket,Relay,Connector.Our parts cover such applications as commercial,industrial, and automotives areas.

We are looking forward to setting up business relationship with you and hope to provide you with the best service and solution. Let us make a better world for our industry!

Contact us

Tel: +86-755-8981 8866 Fax: +86-755-8427 6832
Email & Skype: info@chipsmall.com Web: www.chipsmall.com
Address: A1208, Overseas Decoration Building, #122 Zhenhua RD., Futian, Shenzhen, China

DRAWING MADE IN THREE-DIMENSIONAL RESOLUTION.
THIS DRAWING IS UNPUBLISHED. RELEASED FOR PUBLICATION ,19 .
© COPYRIGHT 19 BY AMP INCORPORATED. ALL INTERNATIONAL RIGHTS RESERVED.

LOC	SHEET					REVISIONS		
G	14	F	F	ZONE	LTR	DESCRIPTION	DATE	APVD
					A	REVISED PER 0730-0230-93	3/05/94	[illegible]

METRIC

DIMENSIONS LISTED IN mm [INCHES]

AMP WIRE RANGE	E13288 Listed
22-16 AWG STRANDED	22-16 AWG STRANDED
UL 7189 Certified	MILITARY P/N AND CLASS
NOT CERTIFIED	NOT APPLICABLE

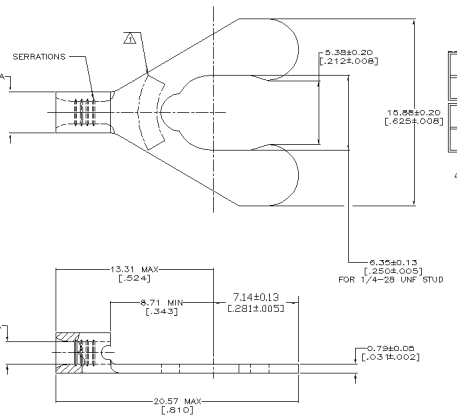

⚠ STAMP 1/4S AMP 22-18* APPROX AS SHOWN
22-16 TERMINALS ARE STAMPED 22-18 IN
ACCORDANCE WITH MILITARY SPECIFICATION
MIL-T-7928; COMMERCIAL WIRE RANGE IS 22-16
1/4S INDICATES STUD SIZE

53235

53235-2
PART NO

AMP INCORPORATED
CUSTOMER SERVICE SYSTEMS

FOR ADDITIONAL PRODUCT INFORMATION OR COPIES OF DRAWINGS AND TECHNICAL DOCUMENTS	PRODUCT INFORMATION CENTER 1-800-522-6752
FOR APPLICATION TOOLING INFORMATION	TOOLING ASSISTANCE CENTER 1-800-722-1111
FOR ORDER ENTRY	1-800-526-5142

MAX RECOMMENDED OPERATING TEMPERATURE: 170 C MAX

VOLTAGE RATING: NOT APPLICABLE

WIRE CROSS SECTIONAL AREA RANGE: 0.35-1.85mm² [#19-#22AWG] CIR MILS STRANDED

THIS DRAWING IS A CONFIDENTIAL DOCUMENT AND THE INFORMATION IT REPRESENTS IS AMP PROPRIETARY. NO REPRODUCTION OR DISCLOSURE WITHOUT WRITTEN PERMISSION SHALL BE OBTAINED FOR THE CASE HEREIN

DO NOT SCALE PRINT.
UNLESS SPECIFIED
OTHERWISE: DIMENSIONS [INCHES]
TOLERANCES ON ±
2 PLC DEC ± -
3 PLC DEC ± -
ANGLES ± -

MATERIAL: PHOSPHOR BRONZE PER ASTM B-103 ANNEALED

FINISH: TIN PLATE 0.00254[.000100] MIN THK PER MIL-T-10727

DR	2-11-93	M. GRENHAM
CHK	2-11-93	G. PATTERSON
APVD	2-11-93	D. MILLER
APVD	2-11-93	H. WECHLEY
PRODUCT SPEC	–	
APPLICATION SPEC	–	
WEIGHT	–	

AMP Incorporated
Harrisburg, PA 17105-3608

NAME: TERMINAL, SHORT SPRING SPADE, BUDGET

SIZE	CAGE CODE	DRAWING NO
©	00779	C-53235
SCALE 8:1		SHEET 1OF 1

CUSTOMER DRAWING