Chipsmall Limited consists of a professional team with an average of over 10 year of expertise in the distribution of electronic components. Based in Hongkong, we have already established firm and mutual-benefit business relationships with customers from,Europe,America and south Asia,supplying obsolete and hard-to-find components to meet their specific needs.

With the principle of “Quality Parts,Customers Priority,Honest Operation,and Considerate Service”,our business mainly focus on the distribution of electronic components. Line cards we deal with include Microchip,ALPS,ROHM,Xilinx,Pulse,ON,Everlight and Freescale. Main products comprise IC,Modules,Potentiometer,IC Socket,Relay,Connector.Our parts cover such applications as commercial,industrial, and automotives areas.

We are looking forward to setting up business relationship with you and hope to provide you with the best service and solution. Let us make a better world for our industry!

Contact us

Tel: +86-755-8981 8866 Fax: +86-755-8427 6832
Email & Skype: info@chipsmall.com Web: www.chipsmall.com
Address: A1208, Overseas Decoration Building, #122 Zhenhua RD., Futian, Shenzhen, China

Alle Rechte vorbehalten/ *All rights reserved*

Use only ball-shaped 2.5 mm hexagon screwdriver
Harting p/n 61 03 600 0021

Hood assembly consists of:

1 Housing with cover
2 Cylinder socket head cap screws
2 Spring washers 2.6 DIN 127 B
4 Cover screws M2.5x10
1 Grounding screw M2.5x4
1 Flat washer for securing the PCB
1 Sleeve for securing the PCB

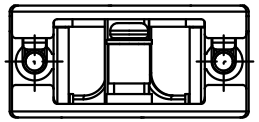

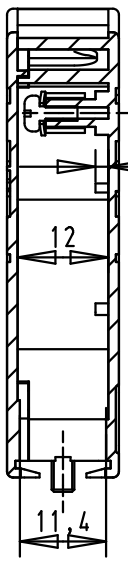

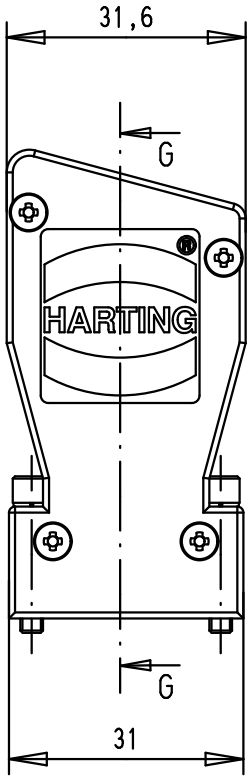

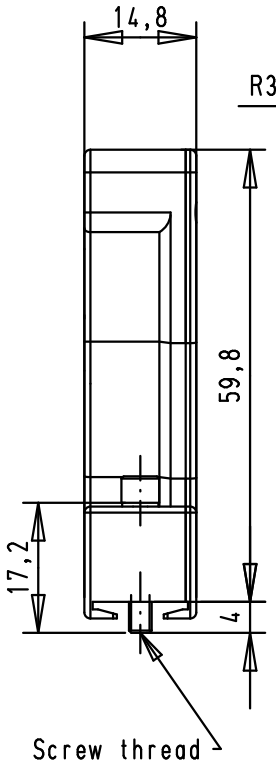

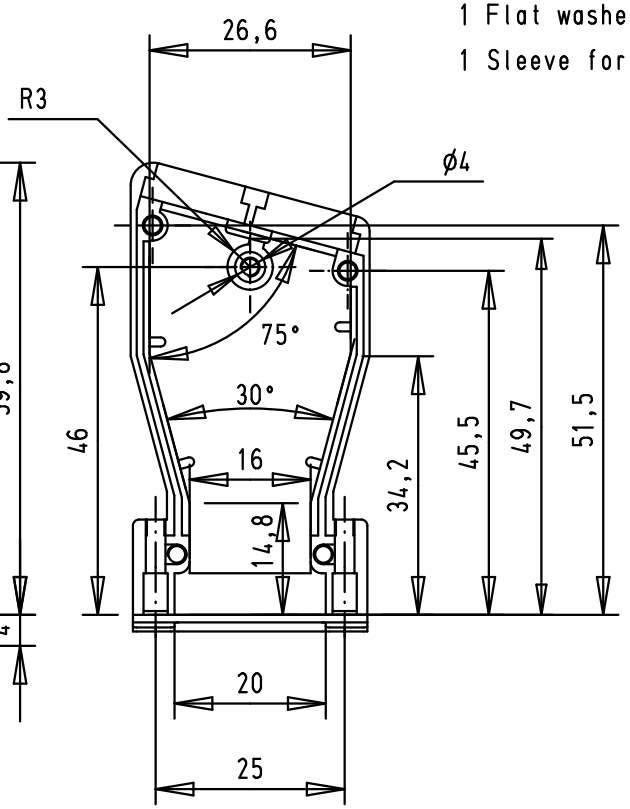

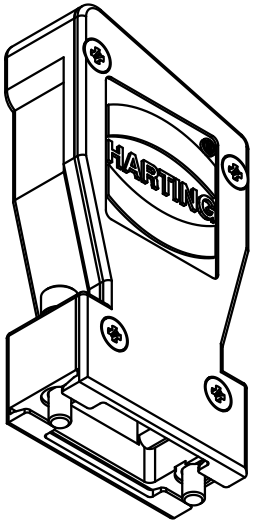

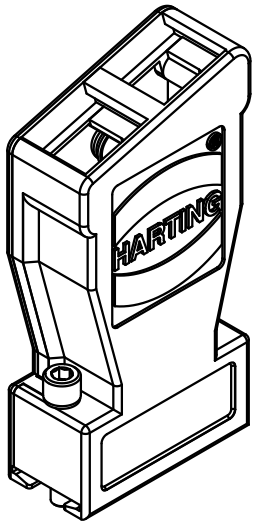

66 67 009 0347	M3	EC03188	06/05/11	BH
66 67 009 0346	4-40 UNC	36180	11-10-10	SC
Part number	Screw thread	Mod.	Dat.	Name

	Dat.	Name
Detail.	12-07-10	SC
Insp.	06-05-11	JB
Stand.		

All Dim. in mm
Orig. Size DIN A 4

Inducom 9, 9 poles hood, die-cast

Maßstab/ *Scale* 1:1

HARTING EURL
F-95972 Paris

TB 66 67 009 034X

Sub.

Blatt/ *Page* 1/1