



Chipsmall Limited consists of a professional team with an average of over 10 year of expertise in the distribution of electronic components. Based in Hongkong, we have already established firm and mutual-benefit business relationships with customers from,Europe,America and south Asia,supplying obsolete and hard-to-find components to meet their specific needs.

With the principle of “Quality Parts,Customers Priority,Honest Operation,and Considerate Service”,our business mainly focus on the distribution of electronic components. Line cards we deal with include Microchip,ALPS,ROHM,Xilinx,Pulse,ON,Everlight and Freescale. Main products comprise IC,Modules,Potentiometer,IC Socket,Relay,Connector.Our parts cover such applications as commercial,industrial, and automotives areas.

We are looking forward to setting up business relationship with you and hope to provide you with the best service and solution. Let us make a better world for our industry!



Contact us

Tel: +86-755-8981 8866 Fax: +86-755-8427 6832

Email & Skype: info@chipsmall.com Web: www.chipsmall.com

Address: A1208, Overseas Decoration Building, #122 Zhenhua RD., Futian, Shenzhen, China



COLOR CODED: GREEN SUPERSEDED BY 1.S.1610

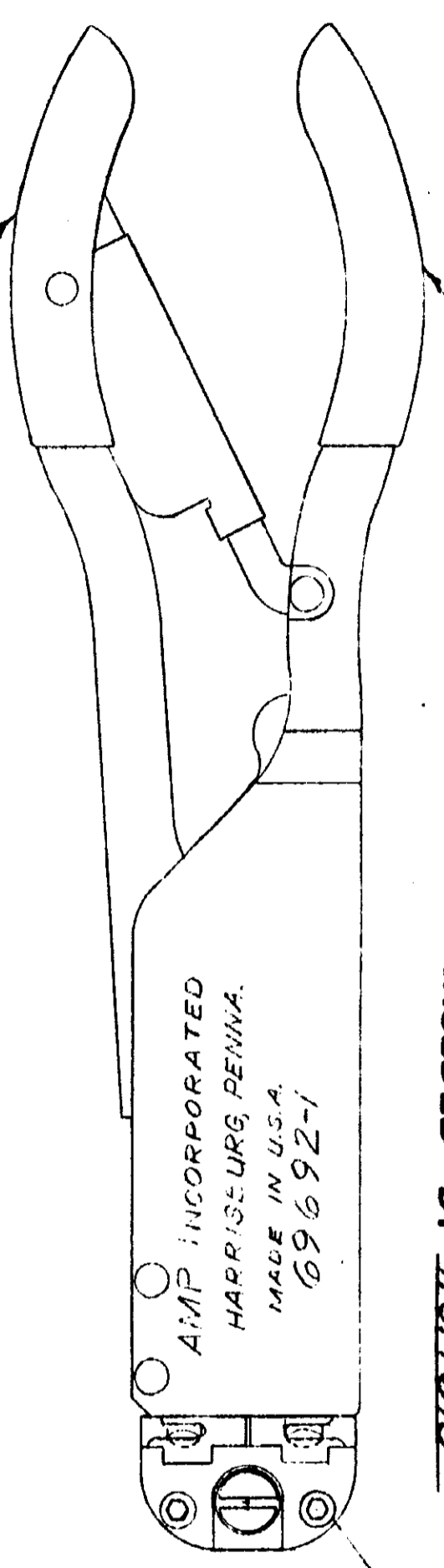

COLOR CODED: GREEN
TOP IDENTIFICATION

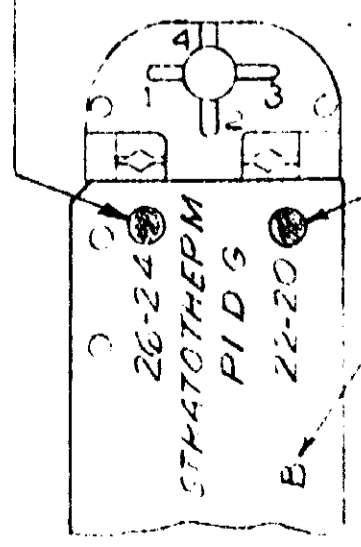

WIRE SIZE	4.211A BARREL CRIMP	3" DIA INSUL. CRIMP
GAGE	GC	NO 50
	030	NO 7
	.104	NO 17
		NO 4
		NO 5
		NO 6
		NO 7
		NO 8
		NO 9
		NO 10
		NO 11
		NO 12
		NO 13
		NO 14
		NO 15
		NO 16
		NO 17
		NO 18
		NO 19
		NO 20
		NO 21
		NO 22
		NO 23
		NO 24
		NO 25
		NO 26
		NO 27
		NO 28
		NO 29
		NO 30
		NO 31
		NO 32
		NO 33
		NO 34
		NO 35
		NO 36
		NO 37
		NO 38
		NO 39
		NO 40
		NO 41
		NO 42
		NO 43
		NO 44
		NO 45
		NO 46
		NO 47
		NO 48
		NO 49
		NO 50

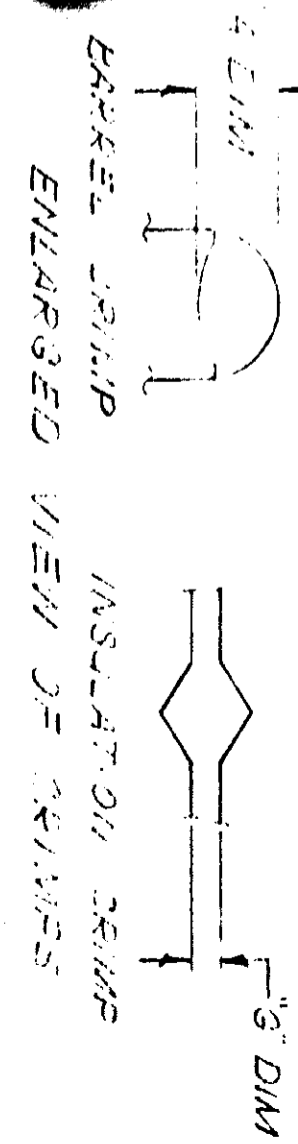
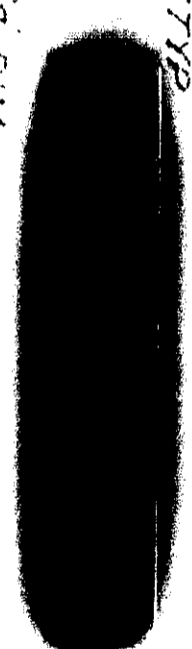
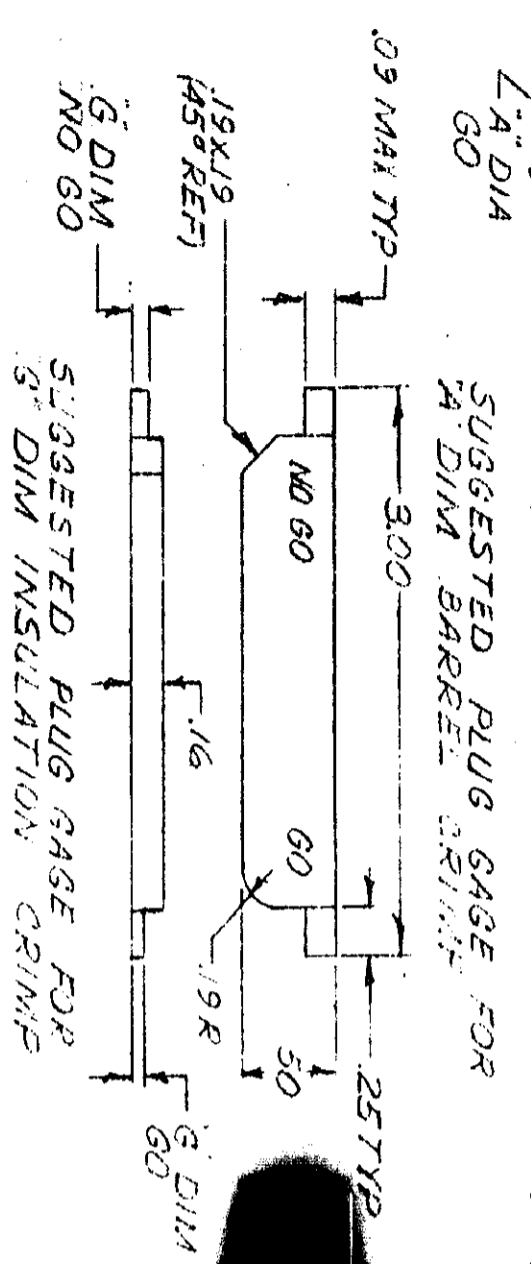

PLUG GAGE DIMENSIONS APPLY WHEN TOOL IS BOTTOMED BUT NOT UNDER PRESSURE.

REV	DATE	BY	CHK	DATE
1				
2				
3				
4				
5				
6				
7				
8				

NO	DESCRIPTION	REVISION
1		
2		
3		
4		
5		
6		
7		
8		

DR: 5-21-69
 CHK: 6-2-69
 REL: 6-2-69

WIRE RANGE - INSULATION: 26-24 & 22-20
 TOLERANCE EXCEPT AS NOTED = .015
 SCALE: 1/2" = 1" 0'

NAME: T HEAD ASSEMBLY

CLASS: P1D5 THERM STRAIGHT

NO: 69692-1

REV: 1

ITEM NO	NUMBER	NAME	REMARKS
1	59755-1	SUPPORT LOCATOR	
2	1-21002-3	SCREW	



CUSTOMER COPY REFERENCE ONLY