



Chipsmall Limited consists of a professional team with an average of over 10 year of expertise in the distribution of electronic components. Based in Hongkong, we have already established firm and mutual-benefit business relationships with customers from,Europe,America and south Asia,supplying obsolete and hard-to-find components to meet their specific needs.

With the principle of “Quality Parts,Customers Priority,Honest Operation,and Considerate Service”,our business mainly focus on the distribution of electronic components. Line cards we deal with include Microchip,ALPS,ROHM,Xilinx,Pulse,ON,Everlight and Freescale. Main products comprise IC,Modules,Potentiometer,IC Socket,Relay,Connector.Our parts cover such applications as commercial,industrial, and automotives areas.

We are looking forward to setting up business relationship with you and hope to provide you with the best service and solution. Let us make a better world for our industry!



Contact us

Tel: +86-755-8981 8866 Fax: +86-755-8427 6832

Email & Skype: info@chipsmall.com Web: www.chipsmall.com

Address: A1208, Overseas Decoration Building, #122 Zhenhua RD., Futian, Shenzhen, China



C 880 137

DO NOT SCALE
DIMENSIONS IN

METRIC

3rd ANGLE PROJECTION

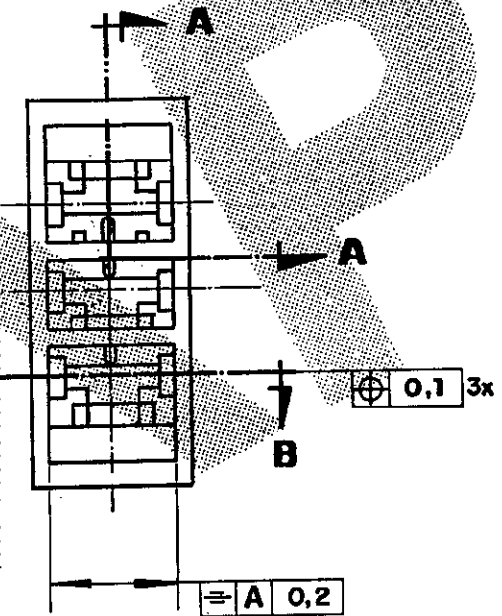
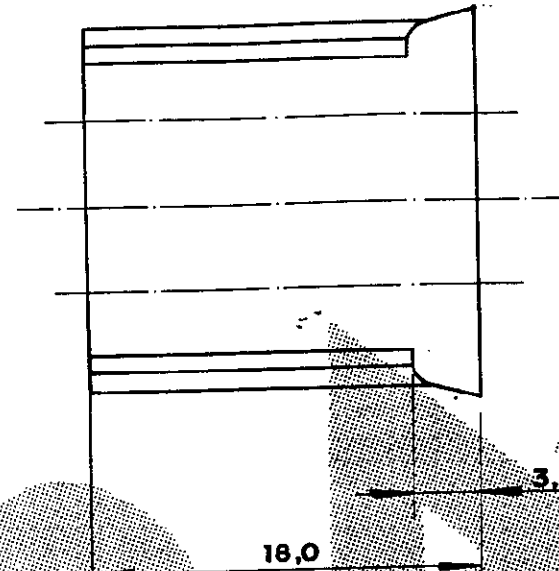
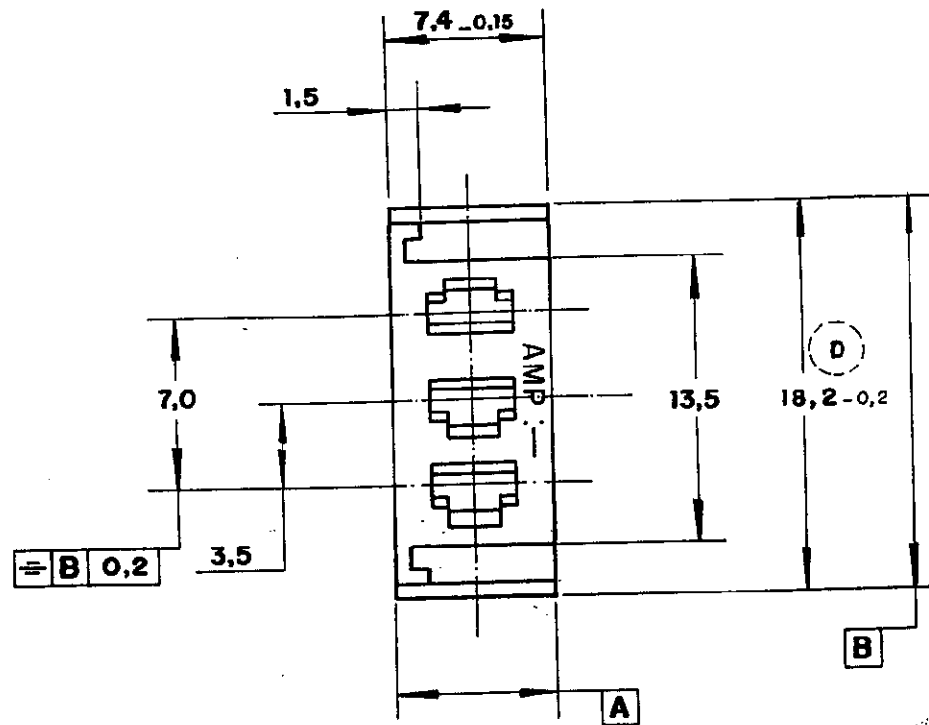

Seção A-A

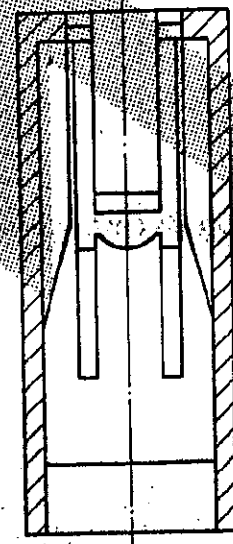

Seção B-B

NOTA: 1- NÃO É PERMITIDO O USO DE CADMIO NOS MATERIAIS E/OU NAS CORES P/ ACABAMENTO.

2 OBSOLETE PARTS: OBSOLETE CIS STREAMLINING PER D.RENAUD/D.SINISI

	PRETO	NYLON 6-6	880 137 - 2
2 OBSOLETE	NATURAL	NYLON 6-6	880 137 - 1
OTHER TREATMENT	FINISH	MATERIAL	PART NUMBER
CUSTOMER DWG for REFERENCE ONLY			
THIS DRAWING IS UNPUBLISHED RELEASED FOR PUBLICATION			
© COPYRIGHT 1983 BY AMP DO BRASIL LTDA S.P. ALL INTERNATIONAL RIGHTS RESERVED AMP PRODUCTS MAY BE COVERED BY U.S. AND FOREIGN PATENTS AND/OR PATENTS PENDING.			
TOLERANCES UNLESS OTHERWISE STATED		INS. DIA. RANGE	WIRE RANGE
DEC. ± 0,5			
ANGLES ± 1°			
DR. <i>D. Renaud</i>		AMP do BRASIL LTDA. São Paulo, Brasil	
DATE: JAN 25/83		DESCRIPTION	
D1 REVISED PER ECO-09-026444 KK AEG 27NOV09		3 WAY .110 FAST-IN-ON REC. HSG.	
D 18,2 ERA 16,8 DORI WJ 181288		A3 DWG NO	
B REVISADO G.F.M. T.V. 19.8.85		C 880 137	
A ERA P62-29.314 G.F.M. J.M. 5.3.85		SHEET	
155 REVISION RECORD DR CHK DATE APP.		1 OF 1	