



Chipsmall Limited consists of a professional team with an average of over 10 year of expertise in the distribution of electronic components. Based in Hongkong, we have already established firm and mutual-benefit business relationships with customers from,Europe,America and south Asia,supplying obsolete and hard-to-find components to meet their specific needs.

With the principle of “Quality Parts,Customers Priority,Honest Operation,and Considerate Service”,our business mainly focus on the distribution of electronic components. Line cards we deal with include Microchip,ALPS,ROHM,Xilinx,Pulse,ON,Everlight and Freescale. Main products comprise IC,Modules,Potentiometer,IC Socket,Relay,Connector.Our parts cover such applications as commercial,industrial, and automotives areas.

We are looking forward to setting up business relationship with you and hope to provide you with the best service and solution. Let us make a better world for our industry!



Contact us

Tel: +86-755-8981 8866 Fax: +86-755-8427 6832

Email & Skype: info@chipsmall.com Web: www.chipsmall.com

Address: A1208, Overseas Decoration Building, #122 Zhenhua RD., Futian, Shenzhen, China



C 881237

DO NOT SCALE
DIMENSIONS IN mm.

METRIC

3rd ANGLE PROJECTION

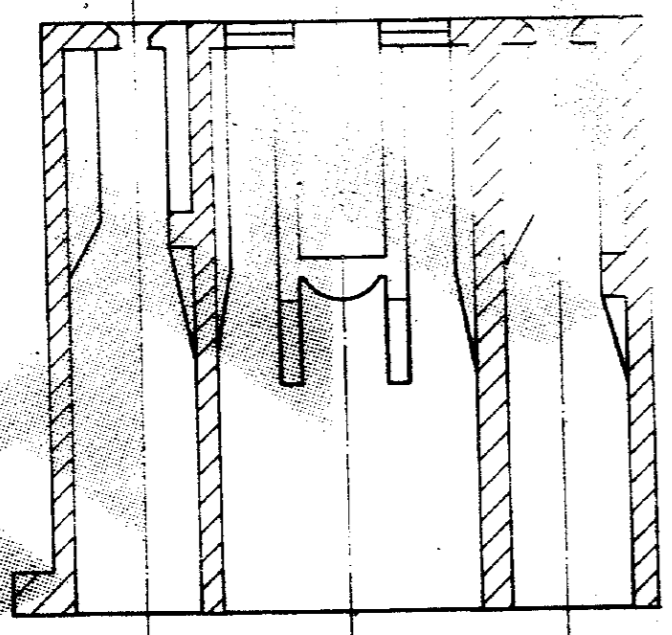
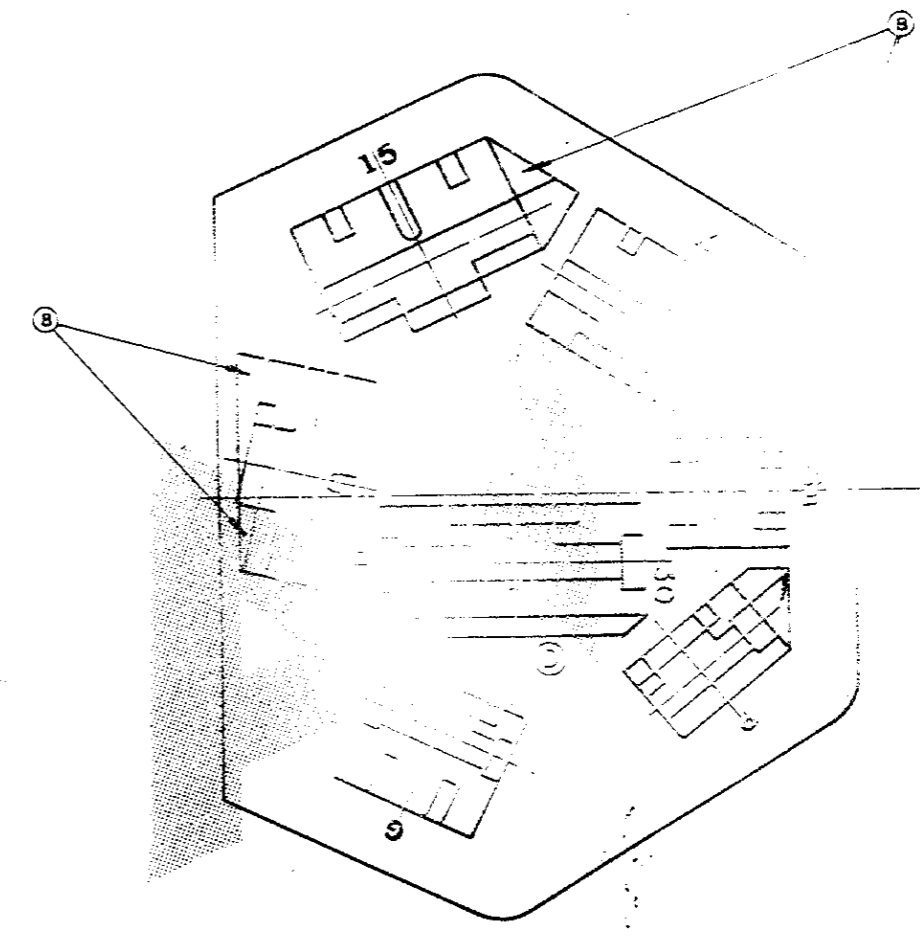
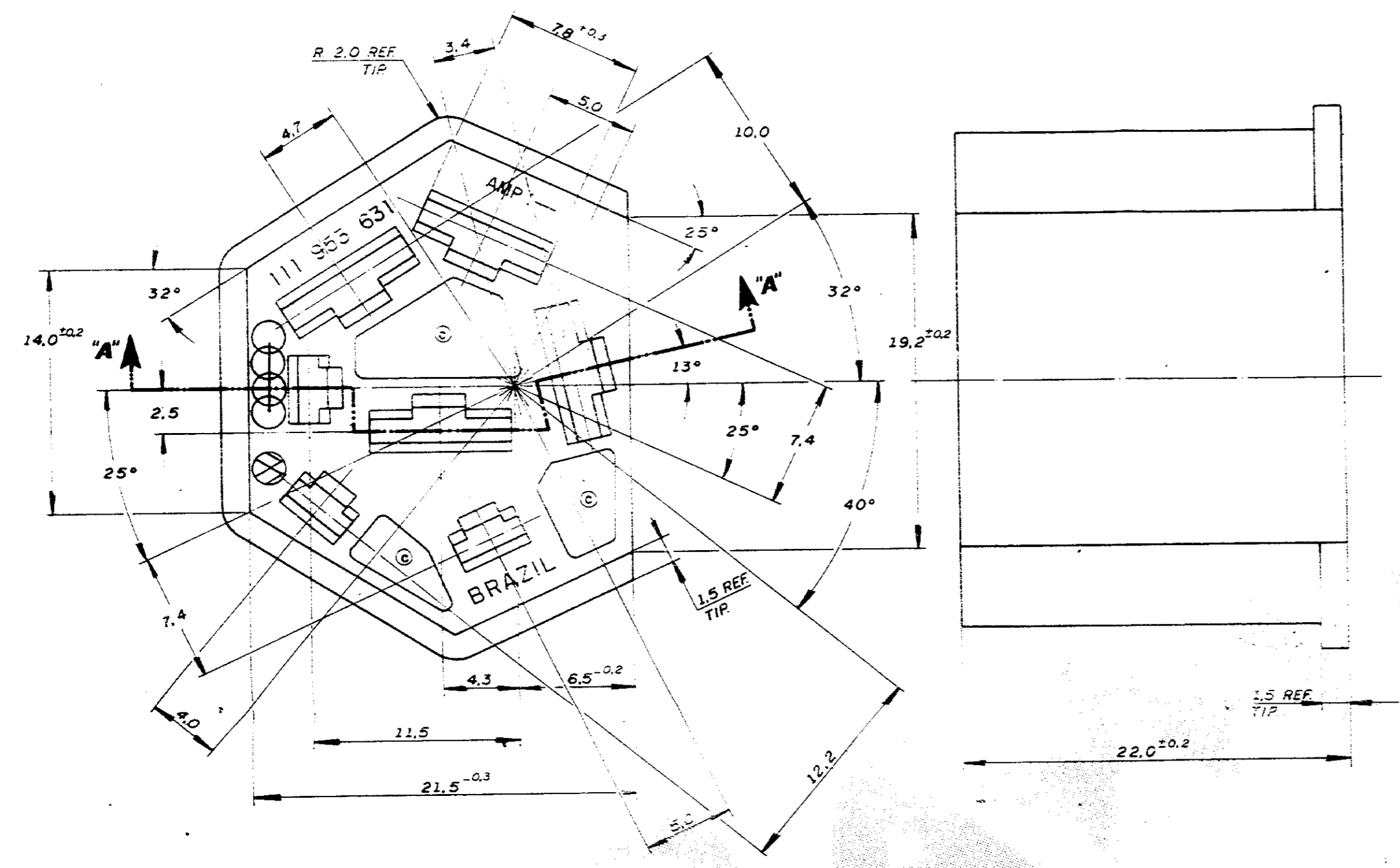

SECCÃO "A" - "A"

111 953 631	PRETO	PCB/MCDA 6.8	881237-																																				
PNº VW	F.N.Sr	MATERIAL	PART NUMBER																																				
CUSTOMER USE for REFERENCE ONLY																																							
<table border="1"> <tr> <td>D</td> <td>REVISADO</td> <td>M.R.</td> <td>31-8-88</td> <td>CHK.</td> <td></td> </tr> <tr> <td>T</td> <td>ALIVIOS E GRAVAÇÕES</td> <td>PF</td> <td>25-4-88</td> <td>DE</td> <td></td> </tr> <tr> <td>C</td> <td>REVISADO POSIÇÃO DOS</td> <td>PF</td> <td>21-5-88</td> <td>DE</td> <td></td> </tr> <tr> <td>B</td> <td>REVISADO</td> <td>LMC</td> <td>13-2-86</td> <td>DE</td> <td></td> </tr> <tr> <td>A</td> <td>REVISADO</td> <td>LOUCA</td> <td></td> <td>DE</td> <td></td> </tr> <tr> <td>C</td> <td>EMA P 85-29073</td> <td>LOUCA</td> <td></td> <td>DE</td> <td></td> </tr> </table>				D	REVISADO	M.R.	31-8-88	CHK.		T	ALIVIOS E GRAVAÇÕES	PF	25-4-88	DE		C	REVISADO POSIÇÃO DOS	PF	21-5-88	DE		B	REVISADO	LMC	13-2-86	DE		A	REVISADO	LOUCA		DE		C	EMA P 85-29073	LOUCA		DE	
D	REVISADO	M.R.	31-8-88	CHK.																																			
T	ALIVIOS E GRAVAÇÕES	PF	25-4-88	DE																																			
C	REVISADO POSIÇÃO DOS	PF	21-5-88	DE																																			
B	REVISADO	LMC	13-2-86	DE																																			
A	REVISADO	LOUCA		DE																																			
C	EMA P 85-29073	LOUCA		DE																																			
DESCR. P. Nº 7 WAY COMBINED.250/110 FASTIN-ON REC. HS6.			SHEET 1 of 1																																				
REVISION RECORD DR CHK DATE APP:		A2 DWG NO C 881237																																					