



Chipsmall Limited consists of a professional team with an average of over 10 year of expertise in the distribution of electronic components. Based in Hongkong, we have already established firm and mutual-benefit business relationships with customers from,Europe,America and south Asia,supplying obsolete and hard-to-find components to meet their specific needs.

With the principle of “Quality Parts,Customers Priority,Honest Operation,and Considerate Service”,our business mainly focus on the distribution of electronic components. Line cards we deal with include Microchip,ALPS,ROHM,Xilinx,Pulse,ON,Everlight and Freescale. Main products comprise IC,Modules,Potentiometer,IC Socket,Relay,Connector.Our parts cover such applications as commercial,industrial, and automotives areas.

We are looking forward to setting up business relationship with you and hope to provide you with the best service and solution. Let us make a better world for our industry!



Contact us

Tel: +86-755-8981 8866 Fax: +86-755-8427 6832

Email & Skype: info@chipsmall.com Web: www.chipsmall.com

Address: A1208, Overseas Decoration Building, #122 Zhenhua RD., Futian, Shenzhen, China



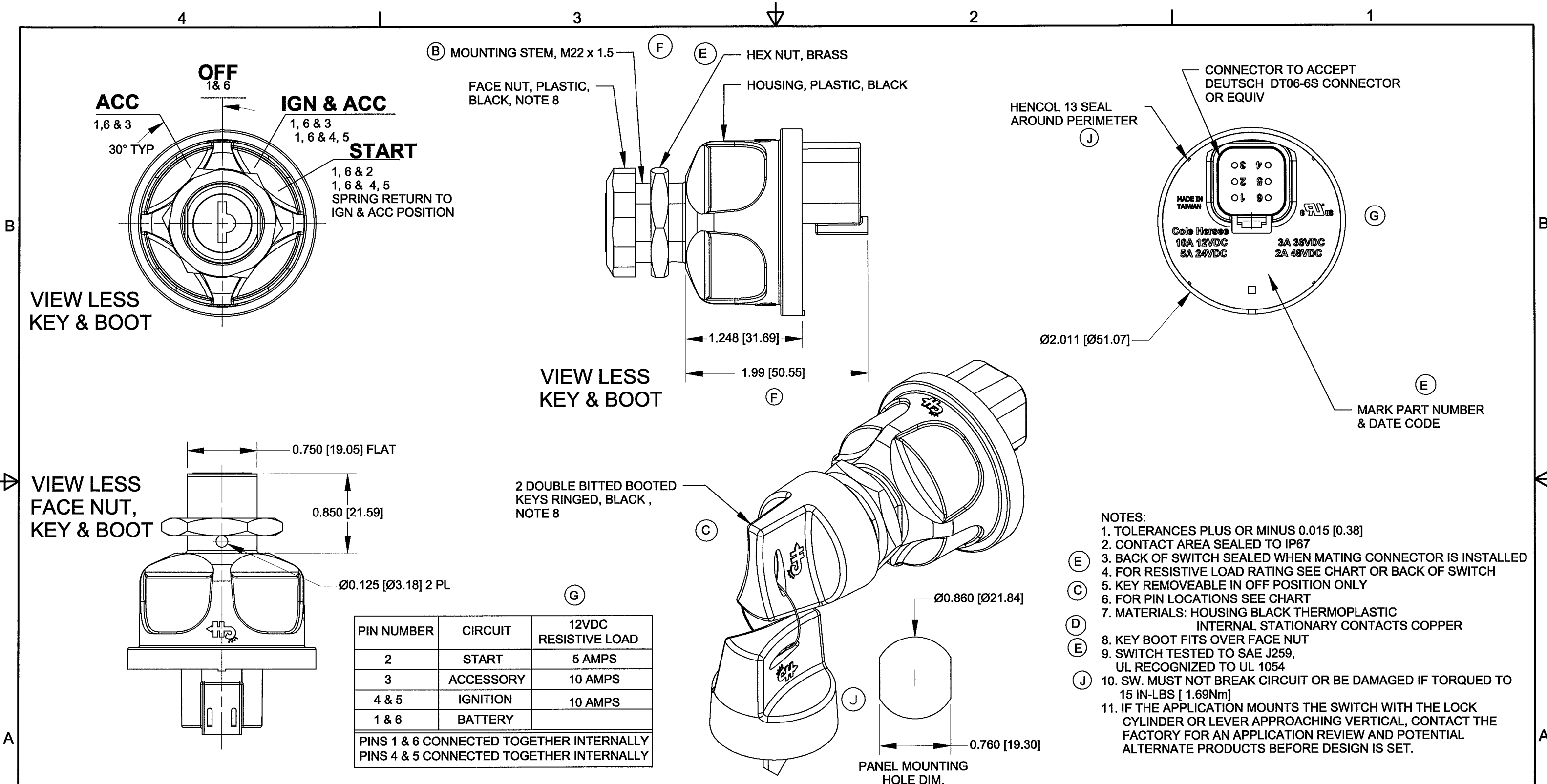

PIN NUMBER	CIRCUIT	12VDC RESISTIVE LOAD
2	START	5 AMPS
3	ACCESSORY	10 AMPS
4 & 5	IGNITION	10 AMPS
1 & 6	BATTERY	

PINS 1 & 6 CONNECTED TOGETHER INTERNALLY
PINS 4 & 5 CONNECTED TOGETHER INTERNALLY

- NOTES:
1. TOLERANCES PLUS OR MINUS 0.015 [0.38]
 2. CONTACT AREA SEALED TO IP67
 3. BACK OF SWITCH SEALED WHEN MATING CONNECTOR IS INSTALLED
 4. FOR RESISTIVE LOAD RATING SEE CHART OR BACK OF SWITCH
 5. KEY REMOVEABLE IN OFF POSITION ONLY
 6. FOR PIN LOCATIONS SEE CHART
 7. MATERIALS: HOUSING BLACK THERMOPLASTIC
INTERNAL STATIONARY CONTACTS COPPER
 8. KEY BOOT FITS OVER FACE NUT
 9. SWITCH TESTED TO SAE J259,
UL RECOGNIZED TO UL 1054
 10. SW. MUST NOT BREAK CIRCUIT OR BE DAMAGED IF TORQUED TO 15 IN-LBS [1.69Nm]
 11. IF THE APPLICATION MOUNTS THE SWITCH WITH THE LOCK CYLINDER OR LEVER APPROACHING VERTICAL, CONTACT THE FACTORY FOR AN APPLICATION REVIEW AND POTENTIAL ALTERNATE PRODUCTS BEFORE DESIGN IS SET.

Revision Control Record				Revision Control Record				Tolerances Unless otherwise specifically noted, the following are default tolerances: * 2-place Decimal Dimensions +/- .02" * 3-place Decimal Dimensions +/- .005" * Angular Dimensions +/- 1.0 Deg. * Metric: Refer to equivalent English Dimensional Tolerance >>> NOTE: All tolerances are Non-Cumulative. <<< Dimensional Units All dimensions are expressed in inches except those shown in brackets (xxx) are expressed in millimeters "REF." or an Asterisk (*) = Non-Toleranced Reference Dimension, shown for clarification purposes only. Used On or Ref.: EX28124				PROPRIETARY INFORMATION This Engineering Drawing, and the information contained herein, is proprietary to Cole Hersee Company and may not be disclosed, re-produced, or in any other way transferred or communicated to any other party without the express written consent of an authorized representative of Cole Hersee Company. DESIGN CONTROL It is the responsibility of the individual using / referencing this drawing to assure that the noted design revision level agrees with the revision level of the Controlled Document (Master Drawing). This is a NON-CONTROLLED DOCUMENT unless otherwise specifically noted. DO NOT SCALE - Dimensional variation may occur during printing / reproduction.				Special Characteristics: Critical Characteristic, relating to Safety and/or Regulatory Compliance Significant Characteristic relating to Process Control (SPC) Control Dimension relating to Form - Fit - Function as defined by Cole Hersee Company and/or the Customer (Note that the Identification of any Characteristics as being "Special" does not alter the requirement that ALL specified dimensions & tolerances must be met.)				Cole Hersee Co. 20 Old Colony Ave., South Boston, MA, 02127 Phn: 617-268-2100 Web: www.colehersee.com			
Rev.	Description of Change	ECN No.	Date	Rev.	Description of Change	ECN No.	Date	Scale: 1:1	Drawn By: DPS	Date Drawn: 8/11/06	Responsible Engineer: JT	PAGE 1 Created using Autocad Inventor	Description: SW, ROT, 4POS, PLSTC		Current Rev. J								
J	ADDED HENCOL 13; ADDED TORQUE NOTE	13167	06/17/13	E	REVISED NOTES, DELETED HEX NUT	07049	2/13/07																
H	ADDED MADE IN TAIWAN	11215	7/15/11	D	ADDED NOTES	06325	10/3/06																
G	ADDED CHART & UL	10254	6/24/10	C	REVISED VIEW/ADD NOTE 8	06290	8/21/06																
F	ADDED HEX NUT, 1.950	07102	3/30/07	B	7/8-24/VALOX310	06222	7/5/06																

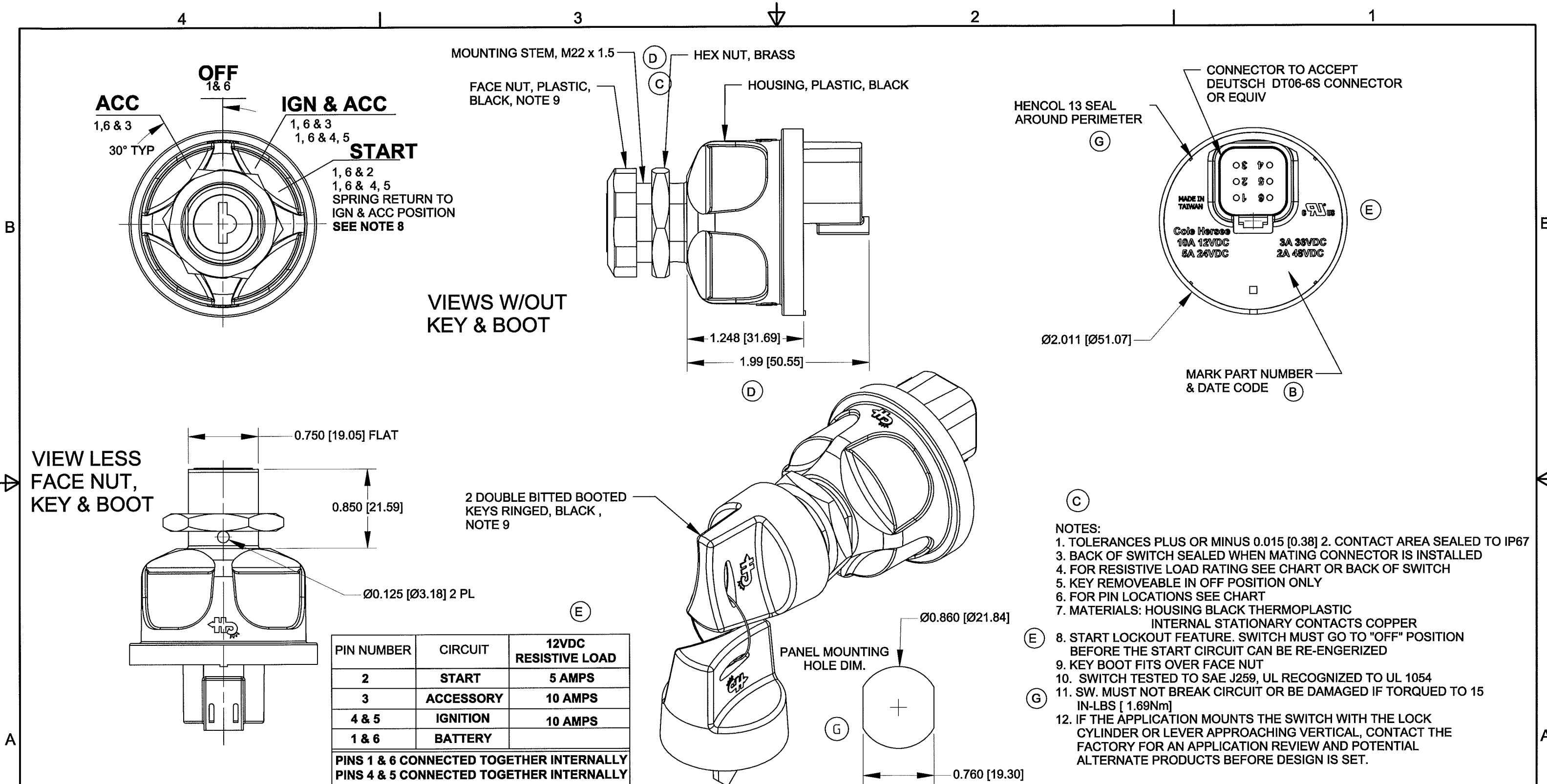

- NOTES:
1. TOLERANCES PLUS OR MINUS 0.015 [0.38]
 2. CONTACT AREA SEALED TO IP67
 3. BACK OF SWITCH SEALED WHEN MATING CONNECTOR IS INSTALLED
 4. FOR RESISTIVE LOAD RATING SEE CHART OR BACK OF SWITCH
 5. KEY REMOVEABLE IN OFF POSITION ONLY
 6. FOR PIN LOCATIONS SEE CHART
 7. MATERIALS: HOUSING BLACK THERMOPLASTIC
INTERNAL STATIONARY CONTACTS COPPER
 8. START LOCKOUT FEATURE. SWITCH MUST GO TO "OFF" POSITION BEFORE THE START CIRCUIT CAN BE RE-ENERGIZED
 9. KEY BOOT FITS OVER FACE NUT
 10. SWITCH TESTED TO SAE J259, UL RECOGNIZED TO UL 1054
 11. SW. MUST NOT BREAK CIRCUIT OR BE DAMAGED IF TORQUED TO 15 IN-LBS [1.69Nm]
 12. IF THE APPLICATION MOUNTS THE SWITCH WITH THE LOCK CYLINDER OR LEVER APPROACHING VERTICAL, CONTACT THE FACTORY FOR AN APPLICATION REVIEW AND POTENTIAL ALTERNATE PRODUCTS BEFORE DESIGN IS SET.

Revision Control Record				Revision Control Record				Tolerances		PROPRIETARY INFORMATION		Special Characteristics:		Cole Hersee Co.	
Rev.	Description of Change	ECN No.	Date	Rev.	Description of Change	ECN No.	Date	Unless otherwise specifically noted, the following are default tolerances: * 2-place Decimal Dimensions +/- .02" * 3-place Decimal Dimensions +/- .005" * Angular Dimensions +/- 1.0 Deg. * Metric: Refer to equivalent English Dimension Tolerance >>> NOTE: All tolerances are Non-Cumulative. <<<	This Engineering Drawing, and the information contained herein, is proprietary to Cole Hersee Company and may not be disclosed, re-produced, or in any other way transferred or communicated to any other party without the express written consent of an authorized representative of Cole Hersee Company.	<input checked="" type="checkbox"/> Critical Characteristic, relating to Safety and/or Regulatory Compliance	<input checked="" type="checkbox"/> Significant Characteristic relating to Process Control (SPC)	<input checked="" type="checkbox"/> Control Dimension relating to Form - Fit - Function as defined by Cole Hersee Company and/or the Customer	20 Old Colony Ave., South Boston, MA, 02127 Phn: 617-268-2100 Web: www.colehersee.com		
				D	ADDED HEX NUT, 1.950	07102	3/30/07	Dimensional Units All dimensions are expressed in inches except those shown in brackets (xxx) are expressed in millimeters "REF." or an Asterisk (*) = Non-Toleranced Reference Dimension, shown for clarification purposes only.	DESIGN CONTROL It is the responsibility of the individual using / referencing this drawing to assure that the noted design revision level agrees with the revision level of the Controlled Document (Master Drawing). This is a NON-CONTROLLED DOCUMENT unless otherwise specifically noted. DO NOT SCALE - Dimensional variation may occur during printing / reproduction.	<input checked="" type="checkbox"/>	<input checked="" type="checkbox"/>	<input checked="" type="checkbox"/>	Description:		
G	ADDED HENCOL 13; ADDED TORQUE NOTE	13167	6/17/13	C	REVISED NOTES; DELETED HEX NUT	07049	2/15/07						SW, ROT, 4POS, PLSTC		
F	ADDED MADE IN TAIWAN	11215	7/15/11	B	ADD NOTES	06325	10/4/06						Drawing / Part No.:		
E	ADDED CHART & UL	10254	6/24/10	A	RELEASED DRAWING	06287	8/11/06	Used On or Ref.: EX28124	Scale: 1:1	Drawn By: DPS	Date Drawn: 8/11/06	Responsible Engineer: JT	PAGE 1 Created using Autocad Inventor	Current Rev. G	

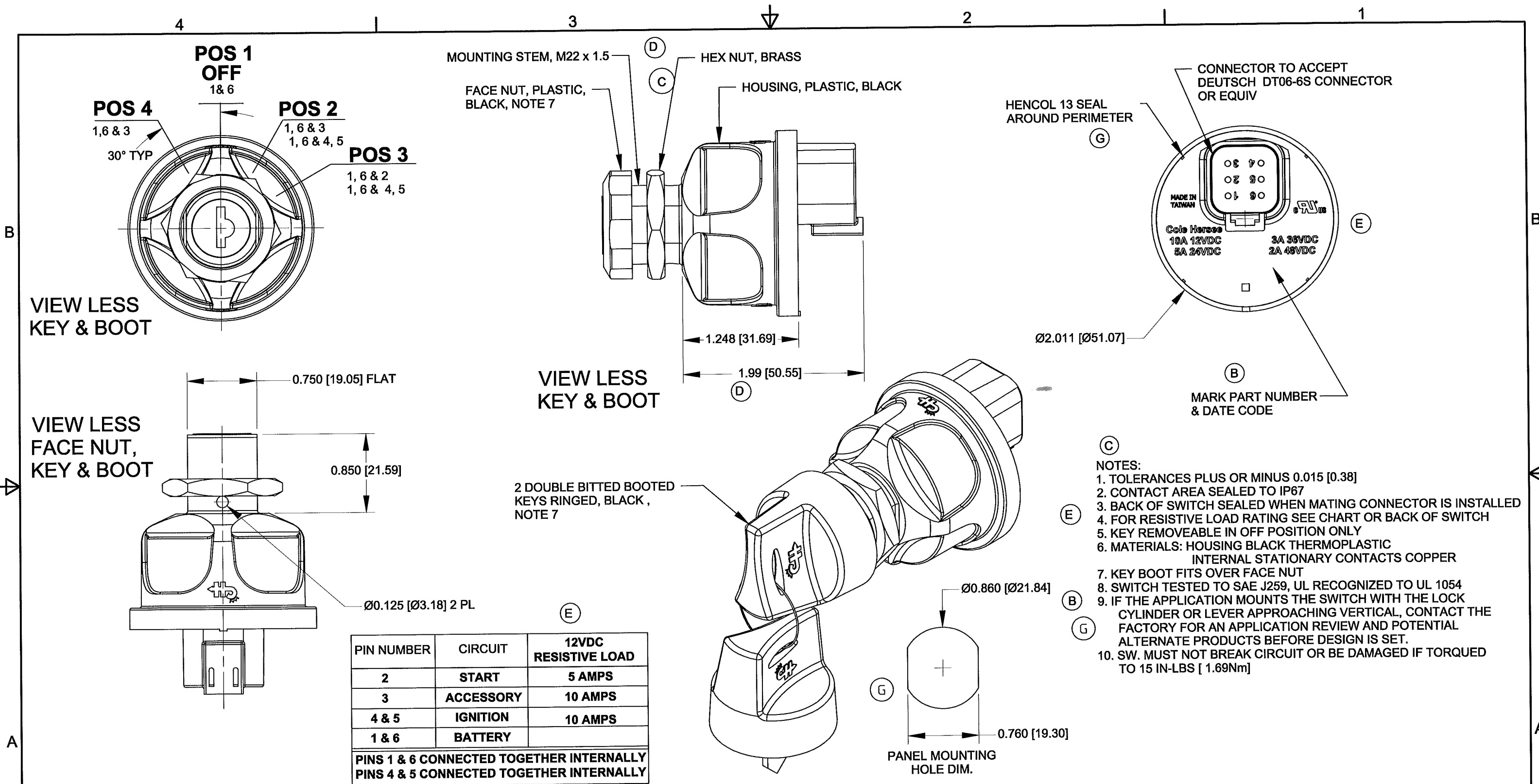

Revision Control Record			
Rev.	Description of Change	ECN No.	Date
G	ADDED HENCOL 13	13167	6/17/13
F	ADDED MADE IN TAIWAN	11215	7/15/11
E	ADDED CHART & UL	10254	6/24/10

Revision Control Record			
Rev.	Description of Change	ECN No.	Date
D	ADDED HEX NUT, 1.950	07102	3/30/07
C	REVISED NOTES; DELETED HEX NUT	07049	2/15/07
B	ADD NOTES	06325	10/4/06
A	RELEASED DRAWING	06287	8/11/06

Tolerances Unless otherwise specifically noted, the following are default tolerances: * 2-place Decimal Dimensions +/- .02" * 3-place Decimal Dimensions +/- .005" * Angular Dimensions +/- 1.0 Deg. * Metric: Refer to equivalent English Dimension Tolerance >>> NOTE: All tolerances are Non-Cumulative. <<< Dimensional Units All dimensions are expressed in inches except those shown in brackets (xxx) are expressed in millimeters "REF." or an Asterisk (*) = Non-Toleranced Reference Dimension, shown for clarification purposes only.	
Used On or Ref.:	EX28124
Scale:	1:1

PROPRIETARY INFORMATION This Engineering Drawing, and the information contained herein, is proprietary to Cole Hersee Company and may not be disclosed, re-produced, or in any other way transferred or communicated to any other party without the express written consent of an authorized representative of Cole Hersee Company. DESIGN CONTROL It is the responsibility of the Individual using / referencing this drawing to assure that the noted design revision level agrees with the revision level of the Controlled Document (Master Drawing). This is a NON-CONTROLLED DOCUMENT unless otherwise specifically noted. DO NOT SCALE - Dimensional variation may occur during printing / reproduction.	
Drawn By:	DPS
Date Drawn:	8/11/06

Special Characteristics: CC Critical Characteristic, relating to Safety and/or Regulatory Compliance X Significant Characteristic relating to Process Control (SPC) KC Control Dimension relating to Form - Fit - Function as defined by Cole Hersee Company and/or the Customer (Note that the Identification of any Characteristics as being "Special" does not alter the requirement that ALL specified dimensions & tolerances must be met.)	
Responsible Engineer:	JT
PAGE 1 Created using Autocad Inventor	

Cole Hersee Co. 20 Old Colony Ave., South Boston, MA, 02127 Phn: 617-268-2100 Web: www.colehersee.com	
Description: SW, ROT, 4POS, PLSTC	
Drawing / Part No.: 95060-02	Current Rev. G

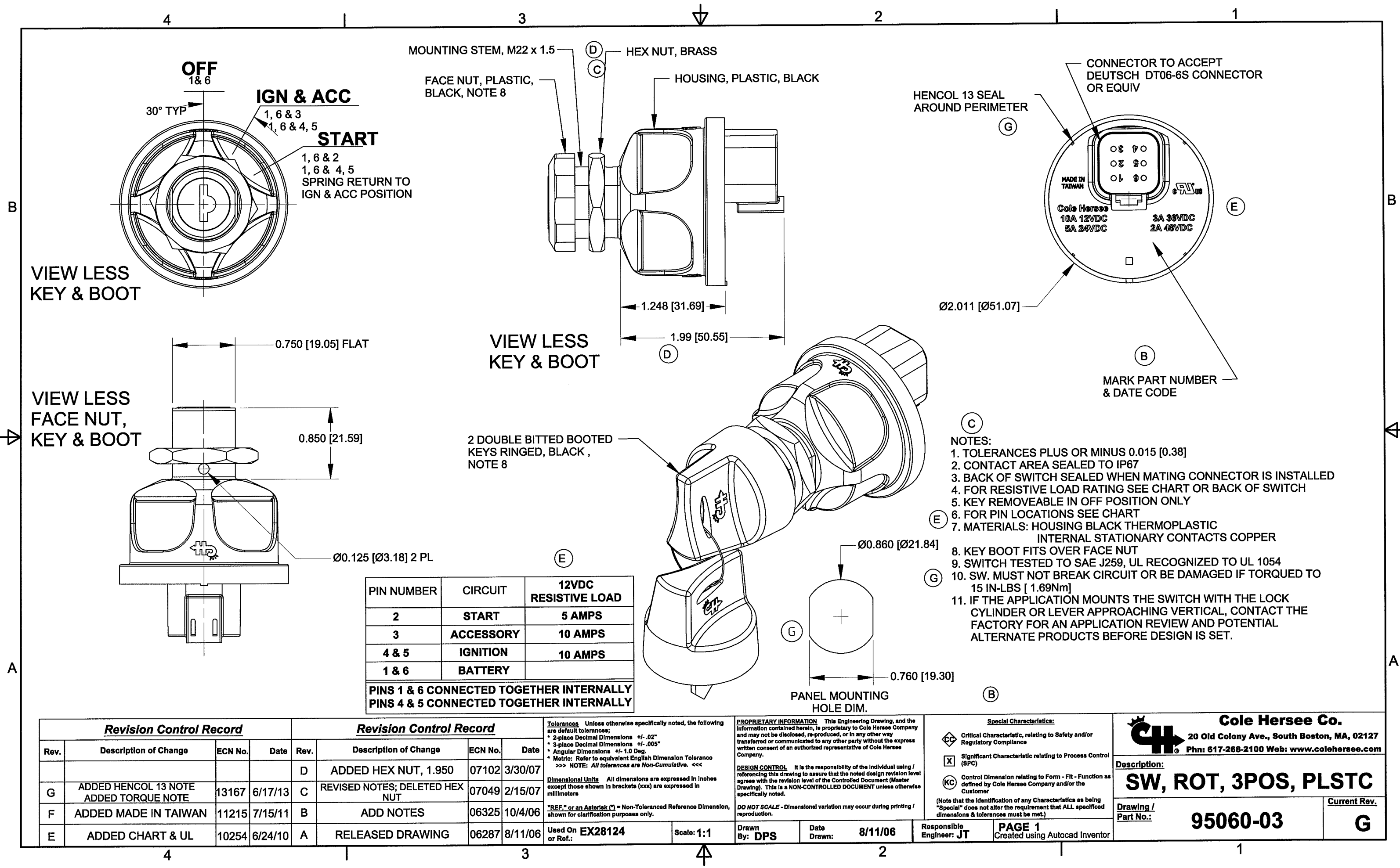

PIN NUMBER	CIRCUIT	12VDC RESISTIVE LOAD
2	START	5 AMPS
3	ACCESSORY	10 AMPS
4 & 5	IGNITION	10 AMPS
1 & 6	BATTERY	

PINS 1 & 6 CONNECTED TOGETHER INTERNALLY
PINS 4 & 5 CONNECTED TOGETHER INTERNALLY

- NOTES:
1. TOLERANCES PLUS OR MINUS 0.015 [0.38]
 2. CONTACT AREA SEALED TO IP67
 3. BACK OF SWITCH SEALED WHEN MATING CONNECTOR IS INSTALLED
 4. FOR RESISTIVE LOAD RATING SEE CHART OR BACK OF SWITCH
 5. KEY REMOVEABLE IN OFF POSITION ONLY
 6. FOR PIN LOCATIONS SEE CHART
 7. MATERIALS: HOUSING BLACK THERMOPLASTIC
INTERNAL STATIONARY CONTACTS COPPER
 8. KEY BOOT FITS OVER FACE NUT
 9. SWITCH TESTED TO SAE J259, UL RECOGNIZED TO UL 1054
 10. SW. MUST NOT BREAK CIRCUIT OR BE DAMAGED IF TORQUED TO 15 IN-LBS [1.69Nm]
 11. IF THE APPLICATION MOUNTS THE SWITCH WITH THE LOCK CYLINDER OR LEVER APPROACHING VERTICAL, CONTACT THE FACTORY FOR AN APPLICATION REVIEW AND POTENTIAL ALTERNATE PRODUCTS BEFORE DESIGN IS SET.

Revision Control Record

Rev.	Description of Change	ECN No.	Date
G	ADDED HENCOL 13 NOTE ADDED TORQUE NOTE	13167	6/17/13
F	ADDED MADE IN TAIWAN	11215	7/15/11
E	ADDED CHART & UL	10254	6/24/10

Revision Control Record

Rev.	Description of Change	ECN No.	Date
D	ADDED HEX NUT, 1.950	07102	3/30/07
C	REVISED NOTES; DELETED HEX NUT	07049	2/15/07
B	ADD NOTES	06325	10/4/06
A	RELEASED DRAWING	06287	8/11/06

Tolerances Unless otherwise specifically noted, the following are default tolerances:
• 2-place Decimal Dimensions +/- .02"
• 3-place Decimal Dimensions +/- .005"
• Angular Dimensions +/- 1.0 Deg.
• Metric: Refer to equivalent English Dimension Tolerance
>>> NOTE: All tolerances are Non-Cumulative. <<<

Dimensional Units All dimensions are expressed in inches except those shown in brackets (xxx) are expressed in millimeters
"REF." or an Asterisk (*) = Non-Toleranced Reference Dimension, shown for clarification purposes only.

Used On or Ref.: EX28124

Scale: 1:1

PROPRIETARY INFORMATION This Engineering Drawing, and the information contained herein, is proprietary to Cole Hersee Company and may not be disclosed, re-produced, or in any other way transferred or communicated to any other party without the express written consent of an authorized representative of Cole Hersee Company.

DESIGN CONTROL It is the responsibility of the individual using / referencing this drawing to assure that the noted design revision level agrees with the revision level of the Controlled Document (Master Drawing). This is a NON-CONTROLLED DOCUMENT unless otherwise specifically noted.

DO NOT SCALE - Dimensional variation may occur during printing / reproduction.

Drawn By: DPS

Date Drawn: 8/11/06

Responsible Engineer: JT

PAGE 1
Created using Autocad Inventor

Special Characteristics:

- CC Critical Characteristic, relating to Safety and/or Regulatory Compliance
 - X Significant Characteristic relating to Process Control (SPC)
 - KC Control Dimension relating to Form - Fit - Function as defined by Cole Hersee Company and/or the Customer
- (Note that the identification of any Characteristics as being "Special" does not alter the requirement that ALL specified dimensions & tolerances must be met.)



Cole Hersee Co.

20 Old Colony Ave., South Boston, MA, 02127
Phn: 617-268-2100 Web: www.colehersee.com

Description:

SW, ROT, 3POS, PLSTC

Drawing / Part No.:

95060-03

Current Rev.

G

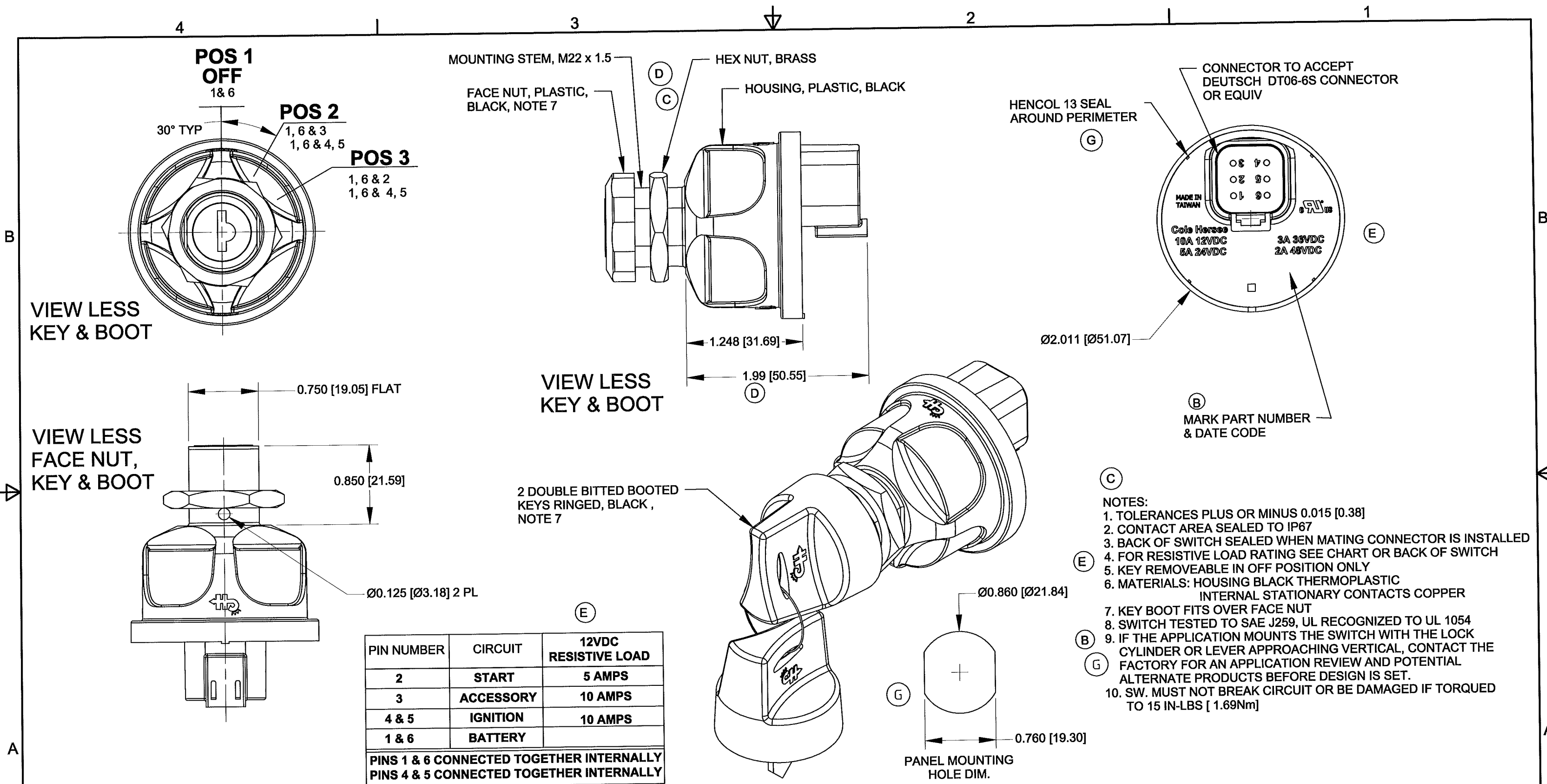

- NOTES:
1. TOLERANCES PLUS OR MINUS 0.015 [0.38]
 2. CONTACT AREA SEALED TO IP67
 3. BACK OF SWITCH SEALED WHEN MATING CONNECTOR IS INSTALLED
 4. FOR RESISTIVE LOAD RATING SEE CHART OR BACK OF SWITCH
 5. KEY REMOVEABLE IN OFF POSITION ONLY
 6. MATERIALS: HOUSING BLACK THERMOPLASTIC
INTERNAL STATIONARY CONTACTS COPPER
 7. KEY BOOT FITS OVER FACE NUT
 8. SWITCH TESTED TO SAE J259, UL RECOGNIZED TO UL 1054
 9. IF THE APPLICATION MOUNTS THE SWITCH WITH THE LOCK CYLINDER OR LEVER APPROACHING VERTICAL, CONTACT THE FACTORY FOR AN APPLICATION REVIEW AND POTENTIAL ALTERNATE PRODUCTS BEFORE DESIGN IS SET.
 10. SW. MUST NOT BREAK CIRCUIT OR BE DAMAGED IF TORQUED TO 15 IN-LBS [1.69Nm]

Revision Control Record				Revision Control Record				Tolerances				PROPRIETARY INFORMATION				Special Characteristics:				Cole Hersee Co.			
Rev.	Description of Change	ECN No.	Date	Rev.	Description of Change	ECN No.	Date	Unless otherwise specifically noted, the following are default tolerances:				This Engineering Drawing, and the information contained herein, is proprietary to Cole Hersee Company and may not be disclosed, re-produced, or in any other way transferred or communicated to any other party without the express written consent of an authorized representative of Cole Hersee Company.				Critical Characteristic, relating to Safety and/or Regulatory Compliance				20 Old Colony Ave., South Boston, MA, 02127			
				D	ADDED HEX NUT, 1.950	07102	3/30/07	* 2-place Decimal Dimensions +/- .02"				DO NOT SCALE - Dimensional variation may occur during printing / reproduction.				[X] Significant Characteristic relating to Process Control (SPC)				Phn: 617-268-2100 Web: www.colehersee.com			
				C	REVISED NOTES; DELETED HEX NUT	07049	2/15/07	* 3-place Decimal Dimensions +/- .005"				DESIGN CONTROL It is the responsibility of the individual using / referencing this drawing to assure that the noted design revision level agrees with the revision level of the Controlled Document (Master Drawing). This is a NON-CONTROLLED DOCUMENT unless otherwise specifically noted.				[KC] Control Dimension relating to Form - Fit - Function as defined by Cole Hersee Company and/or the Customer				Description:			
G	ADDED HENCOL 13	13167	6/17/13	B	ADDED NOTES	06325	10/4/06	* Angular Dimensions +/- 1.0 Deg.				[Note that the identification of any Characteristics as being "Special" does not alter the requirement that ALL specified dimensions & tolerances must be met.]								Drawing / Part No.:			
F	ADDED MADE IN TAIWAN	11215	7/15/11	A	RELEASED DRAWING	06287	8/11/06	* Matrix: Refer to equivalent English Dimension Tolerance				Used On EX28124								95060-05			
E	ADDED CHART & UL	10254	6/24/10					>>> NOTE: All tolerances are Non-Cumulative. <<<				Dimensional Units All dimensions are expressed in inches except those shown in brackets (xxx) are expressed in millimeters				[Note that the identification of any Characteristics as being "Special" does not alter the requirement that ALL specified dimensions & tolerances must be met.]				Current Rev.			
								"REF." or an Asterisk (*) = Non-Toleranced Reference Dimension, shown for clarification purposes only.				Scale: 1:1				PAGE 1				G			
								Drawn By: DPS				Date Drawn: 8/11/06				Responsible Engineer: JT				Created using Autocad Inventor			

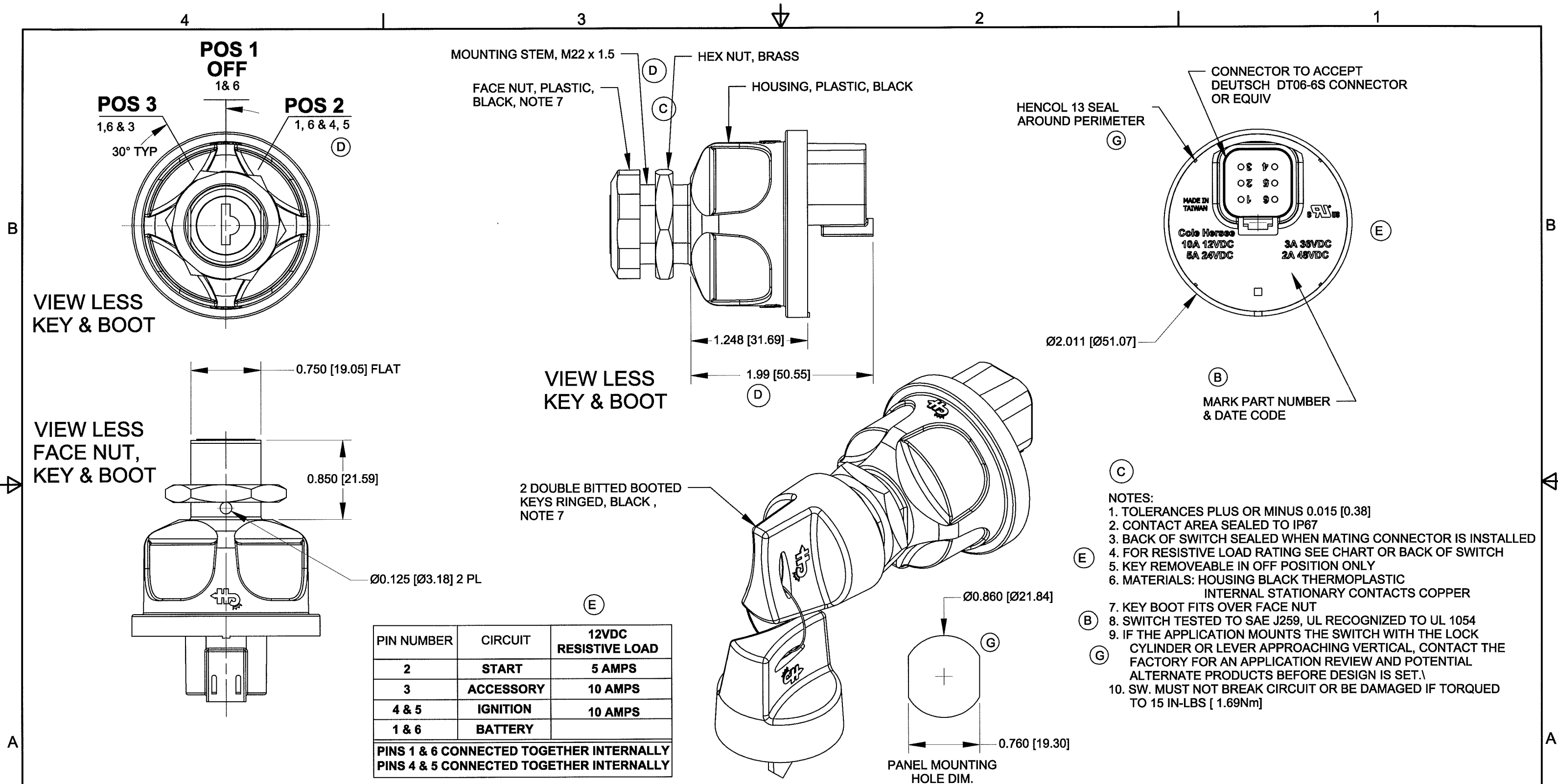

Revision Control Record				Revision Control Record				<p>Tolerances Unless otherwise specifically noted, the following are default tolerances:</p> <ul style="list-style-type: none">• 2-place Decimal Dimensions +/- .02"• 3-place Decimal Dimensions +/- .005"• Angular Dimensions +/- 1.0 Deg.• Metric: Refer to equivalent English Dimension Tolerance <p>>>> NOTE: All tolerances are Non-Cumulative. <<<</p> <p>Dimensional Units All dimensions are expressed in inches except those shown in brackets (xxx) are expressed in millimeters</p> <p>"REF." or an Asterisk (*) = Non-Toleranced Reference Dimension, shown for clarification purposes only.</p> <p>Used On or Ref.: EX28124</p> <p>Scale: 1:1</p>	<p>PROPRIETARY INFORMATION This Engineering Drawing, and the information contained herein, is proprietary to Cole Hersee Company and may not be disclosed, re-produced, or in any other way transferred or communicated to any other party without the express written consent of an authorized representative of Cole Hersee Company.</p> <p>DESIGN CONTROL It is the responsibility of the Individual using / referencing this drawing to assure that the noted design revision level agrees with the revision level of the Controlled Document (Master Drawing). This is a NON-CONTROLLED DOCUMENT unless otherwise specifically noted.</p> <p>DO NOT SCALE - Dimensional variation may occur during printing / reproduction.</p>	<p>Special Characteristics:</p> <p>CC Critical Characteristic, relating to Safety and/or Regulatory Compliance</p> <p>X Significant Characteristic relating to Process Control (SPC)</p> <p>KC Control Dimension relating to Form - Fit - Function as defined by Cole Hersee Company and/or the Customer</p> <p>(Note that the identification of any Characteristics as being "Special" does not alter the requirement that ALL specified dimensions & tolerances must be met.)</p>	<p>Cole Hersee Co. 20 Old Colony Ave., South Boston, MA, 02127 Phn: 617-268-2100 Web: www.colehersee.com</p> <p>Description: SW, ROT, 3POS, PLSTC</p> <p>Drawing / Part No.: 95060-06</p> <p>Current Rev.: G</p>
Rev.	Description of Change	ECN No.	Date	Rev.	Description of Change	ECN No.	Date				
				D	REVISED CIRCUITRY; ADDED HEX NUT; 1.950	07103	4/2/07				
G	ADDED HENCOL 13	13169	6/17/13	C	REVISED NOTES; DELETED HEX NUT	07049	2/15/07				
F	ADDED MADE IN TAIWAN	11215	7/15/11	B	ADDED NOTES	06325	10/4/06				
E	ADDED CHART & UL	10254	6/24/10	A	RELEASED DRAWING	06287	8/11/06	Drawn By: DPS	Date Drawn: 8/11/06	Responsible Engineer: JT	PAGE 1 Created using Autocad Inventor

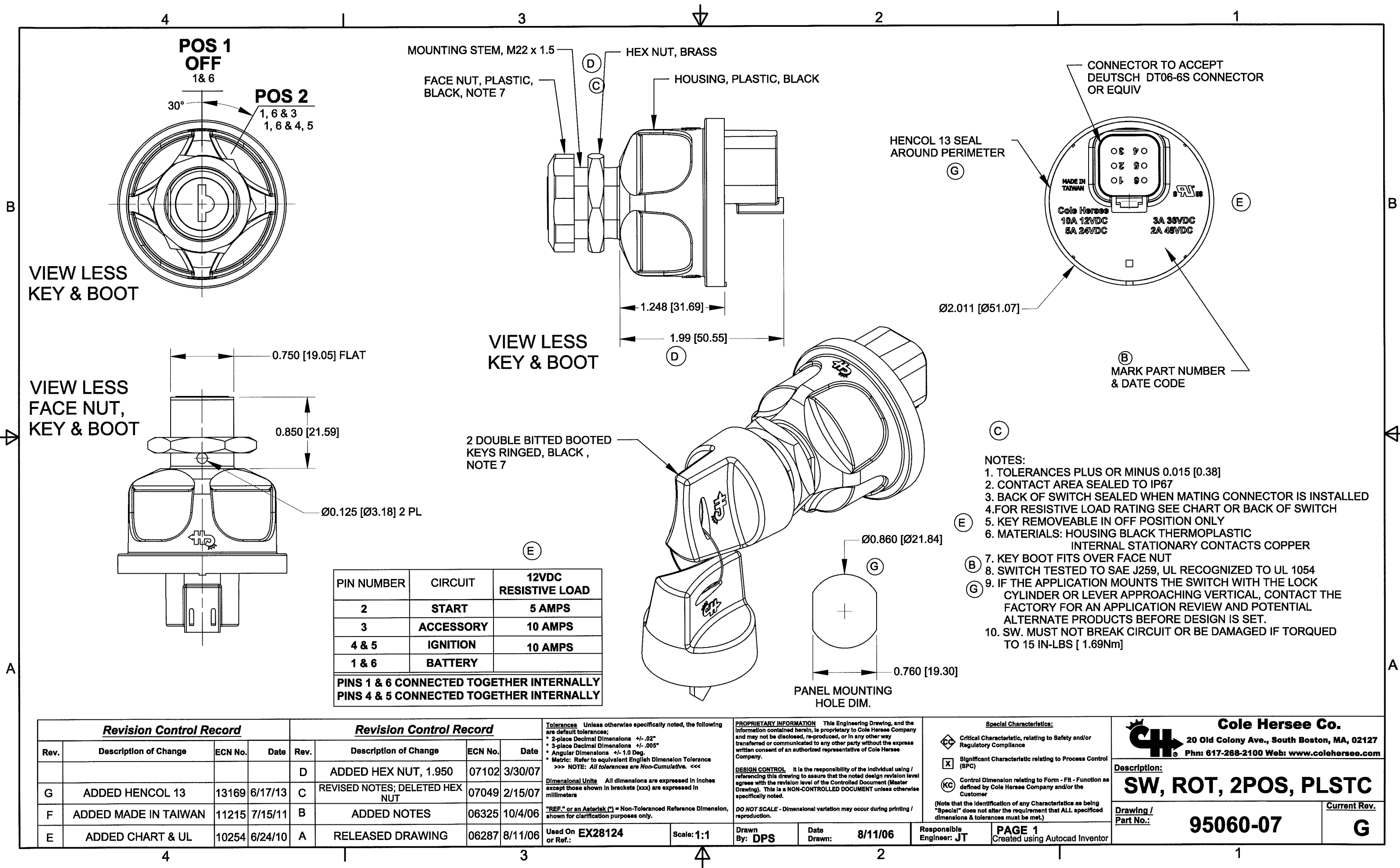

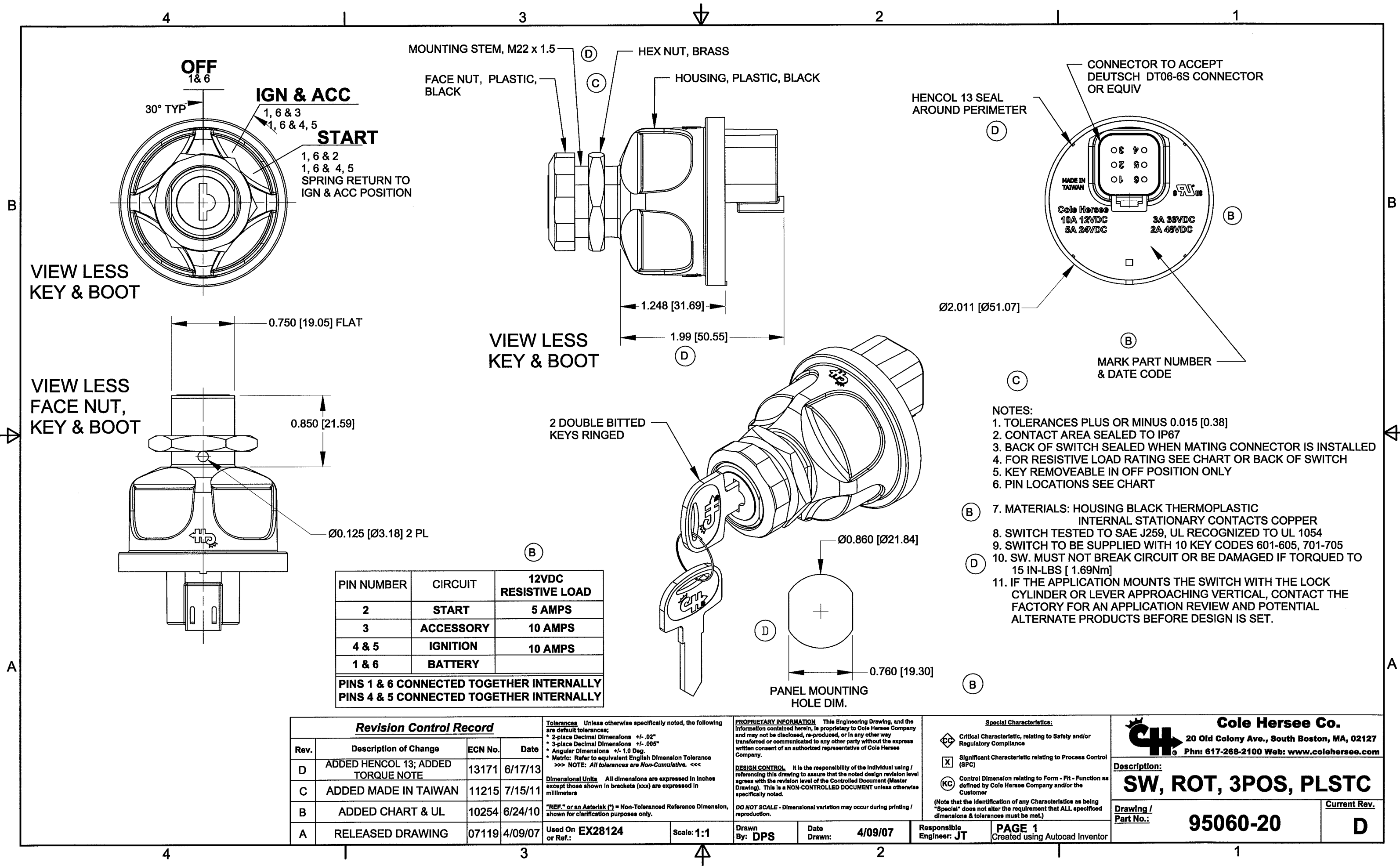

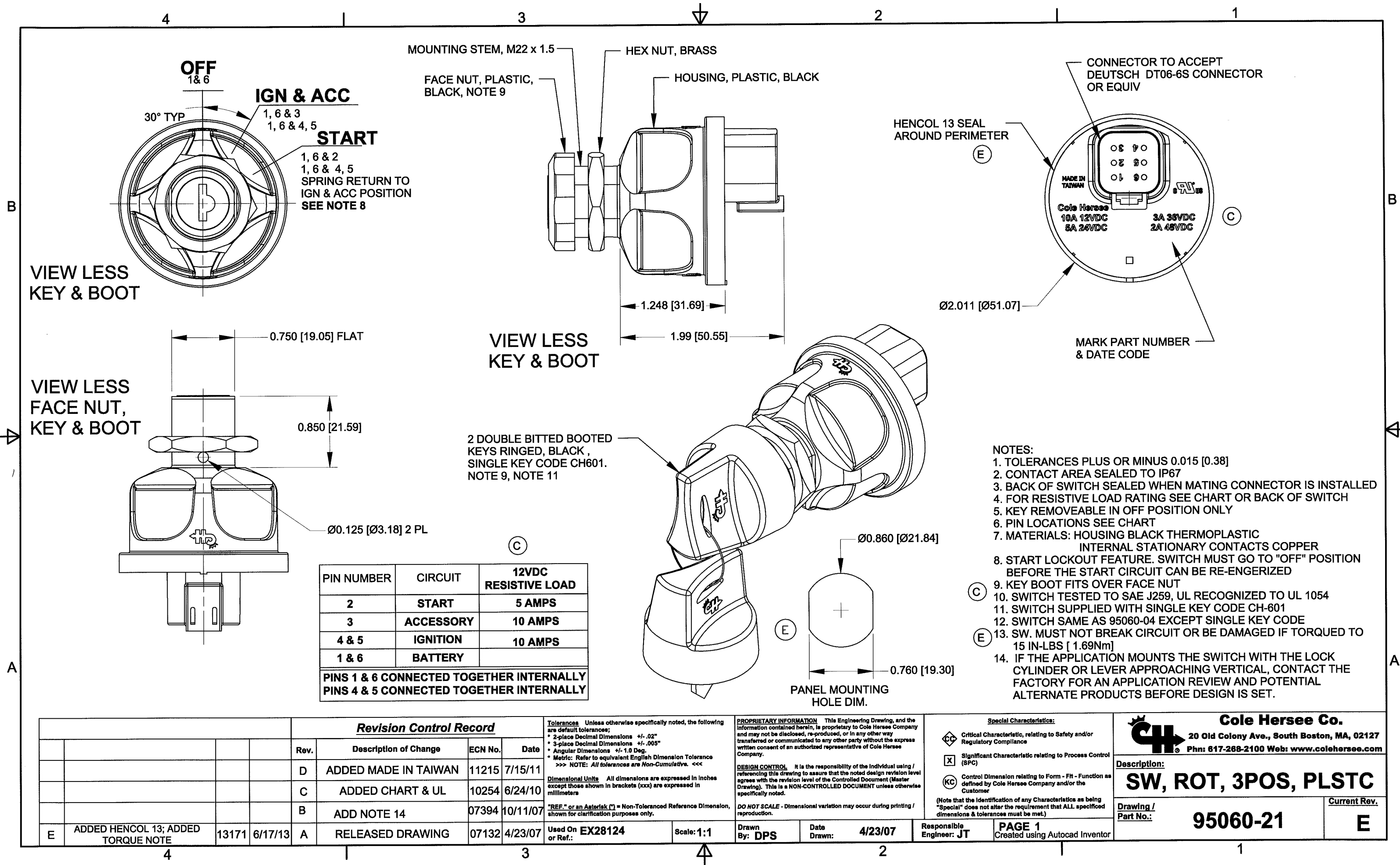

PIN NUMBER	CIRCUIT	12VDC RESISTIVE LOAD
2	START	5 AMPS
3	ACCESSORY	10 AMPS
4 & 5	IGNITION	10 AMPS
1 & 6	BATTERY	

PINS 1 & 6 CONNECTED TOGETHER INTERNALLY
PINS 4 & 5 CONNECTED TOGETHER INTERNALLY

- NOTES:
1. TOLERANCES PLUS OR MINUS 0.015 [0.38]
 2. CONTACT AREA SEALED TO IP67
 3. BACK OF SWITCH SEALED WHEN MATING CONNECTOR IS INSTALLED
 4. FOR RESISTIVE LOAD RATING SEE CHART OR BACK OF SWITCH
 5. KEY REMOVEABLE IN OFF POSITION ONLY
 6. PIN LOCATIONS SEE CHART
 7. MATERIALS: HOUSING BLACK THERMOPLASTIC
INTERNAL STATIONARY CONTACTS COPPER
 8. START LOCKOUT FEATURE. SWITCH MUST GO TO "OFF" POSITION BEFORE THE START CIRCUIT CAN BE RE-ENERGIZED
 9. KEY BOOT FITS OVER FACE NUT
 10. SWITCH TESTED TO SAE J259, UL RECOGNIZED TO UL 1054
 11. SWITCH SUPPLIED WITH SINGLE KEY CODE CH-601
 12. SWITCH SAME AS 95060-04 EXCEPT SINGLE KEY CODE
 13. SW. MUST NOT BREAK CIRCUIT OR BE DAMAGED IF TORQUED TO 15 IN-LBS [1.69Nm]
 14. IF THE APPLICATION MOUNTS THE SWITCH WITH THE LOCK CYLINDER OR LEVER APPROACHING VERTICAL, CONTACT THE FACTORY FOR AN APPLICATION REVIEW AND POTENTIAL ALTERNATE PRODUCTS BEFORE DESIGN IS SET.

				Revision Control Record			Tolerances Unless otherwise specifically noted, the following are default tolerances: * 2-place Decimal Dimensions +/- .02" * 3-place Decimal Dimensions +/- .005" * Angular Dimensions +/- 1.0 Deg. * Metric: Refer to equivalent English Dimension Tolerance >>> NOTE: All tolerances are Non-Cumulative. <<< Dimensional Units All dimensions are expressed in inches except those shown in brackets (xxx) are expressed in millimeters "REF." or an Asterisk (*) = Non-Toleranced Reference Dimension, shown for clarification purposes only.		PROPRIETARY INFORMATION This Engineering Drawing, and the information contained herein, is proprietary to Cole Hersee Company and may not be disclosed, re-produced, or in any other way transferred or communicated to any other party without the express written consent of an authorized representative of Cole Hersee Company. DESIGN CONTROL It is the responsibility of the individual using / referencing this drawing to assure that the noted design revision level agrees with the revision level of the Controlled Document (Master Drawing). This is a NON-CONTROLLED DOCUMENT unless otherwise specifically noted. DO NOT SCALE - Dimensional variation may occur during printing / reproduction.		Special Characteristics: Critical Characteristic, relating to Safety and/or Regulatory Compliance Significant Characteristic relating to Process Control (SPC) Control Dimension relating to Form - Fit - Function as defined by Cole Hersee Company and/or the Customer (Note that the Identification of any Characteristics as being "Special" does not alter the requirement that ALL specified dimensions & tolerances must be met.)		Cole Hersee Co. 20 Old Colony Ave., South Boston, MA, 02127 Phn: 617-268-2100 Web: www.colehersee.com	
				Rev.	Description of Change	ECN No.	Date							
				D	ADDED MADE IN TAIWAN	11215	7/15/11							
				C	ADDED CHART & UL	10254	6/24/10							
				B	ADD NOTE 14	07394	10/11/07							
E	ADDED HENCOL 13; ADDED TORQUE NOTE	13171	6/17/13	A	RELEASED DRAWING	07132	4/23/07	Used On or Ref.: EX28124	Scale: 1:1	Drawn By: DPS	Date Drawn: 4/23/07	Responsible Engineer: JT	PAGE 1 Created using Autocad Inventor	
													Description: SW, ROT, 3POS, PLSTC	
													Drawing / Part No.: 95060-21	
													Current Rev. E	

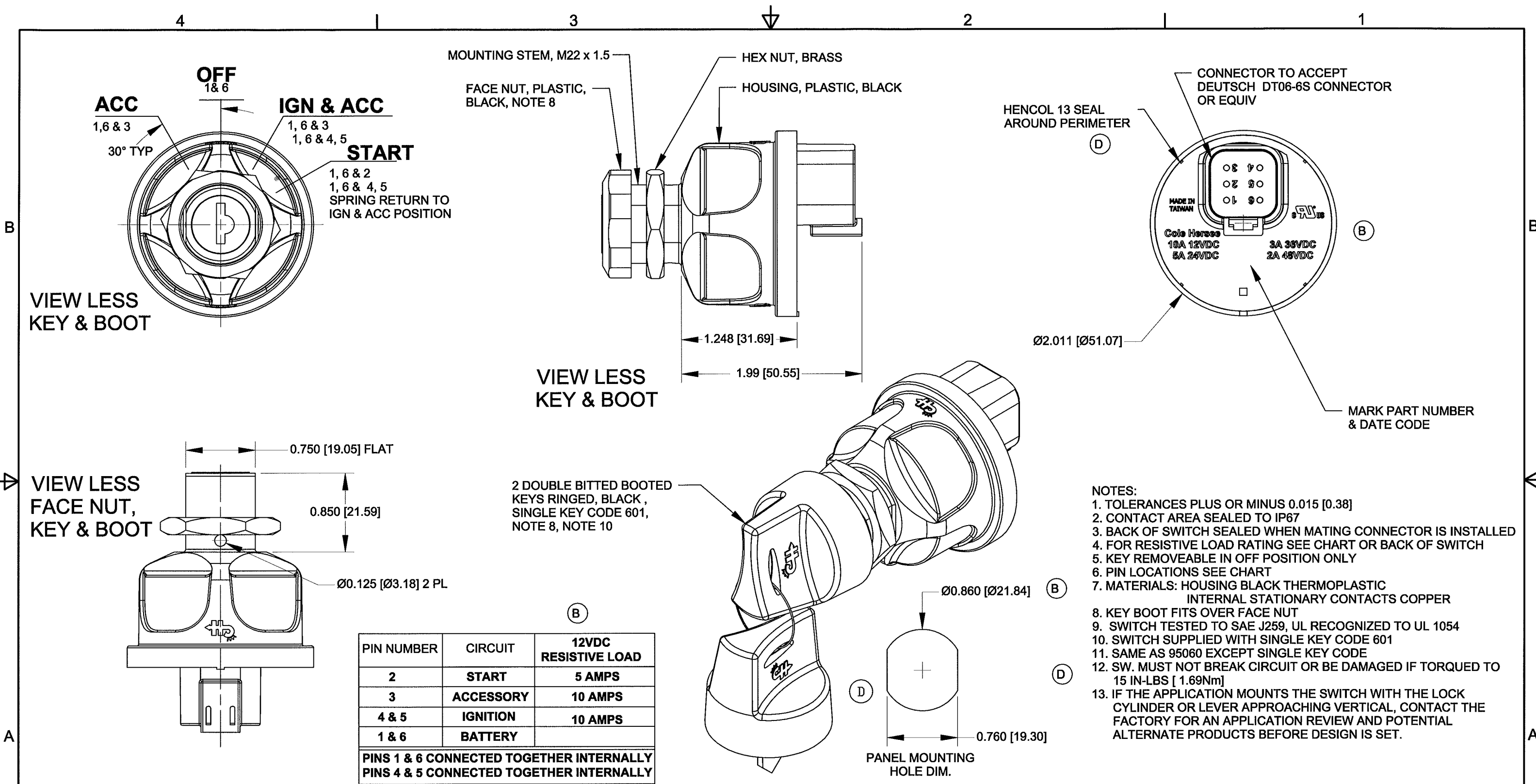

Revision Control Record			
Rev.	Description of Change	ECN No.	Date

Revision Control Record			
Rev.	Description of Change	ECN No.	Date
D	ADDED HENCOL 13; ADDED TORQUE NOTE	13171	6/17/13
C	ADDED MADE IN TAIWAN	11215	7/15/11
B	ADDED CHART & UL	10254	6/24/10
A	RELEASED DRAWING	07396	9/19/07

Tolerances Unless otherwise specifically noted, the following are default tolerances:
• 2-place Decimal Dimensions +/- .02"
• 3-place Decimal Dimensions +/- .005"
• Angular Dimensions +/- 1.0 Deg.
• Metric: Refer to equivalent English Dimension Tolerance
>>> NOTE: All tolerances are Non-Cumulative. <<<
Dimensional Units All dimensions are expressed in inches except those shown in brackets (xxx) are expressed in millimeters
"REF." or an Asterisk (*) = Non-Toleranced Reference Dimension, shown for clarification purposes only.
Used On or Ref.: **95060** Scale: **1:1**

PROPRIETARY INFORMATION This Engineering Drawing, and the information contained herein, is proprietary to Cole Hersee Company and may not be disclosed, re-produced, or in any other way transferred or communicated to any other party without the express written consent of an authorized representative of Cole Hersee Company.
DESIGN CONTROL It is the responsibility of the individual using / referencing this drawing to assure that the noted design revision level agrees with the revision level of the Controlled Document (Master Drawing). This is a NON-CONTROLLED DOCUMENT unless otherwise specifically noted.
DO NOT SCALE - Dimensional variation may occur during printing / reproduction.
Drawn By: **DPS** Date Drawn: **9/19/07** Responsible Engineer: **JT**

Special Characteristics:
CC Critical Characteristic, relating to Safety and/or Regulatory Compliance
X Significant Characteristic relating to Process Control (SPC)
KC Control Dimension relating to Form - Fit - Function as defined by Cole Hersee Company and/or the Customer
(Note that the identification of any Characteristics as being "Special" does not alter the requirement that ALL specified dimensions & tolerances must be met.)
PAGE 1
Created using Autocad Inventor

**Cole Hersee Co.**
20 Old Colony Ave., South Boston, MA, 02127
Phn: 617-268-2100 Web: www.colehersee.com

Description:
SW, ROT, 4POS, PLSTC

Drawing / Part No.:
95060-23

Current Rev.:
D

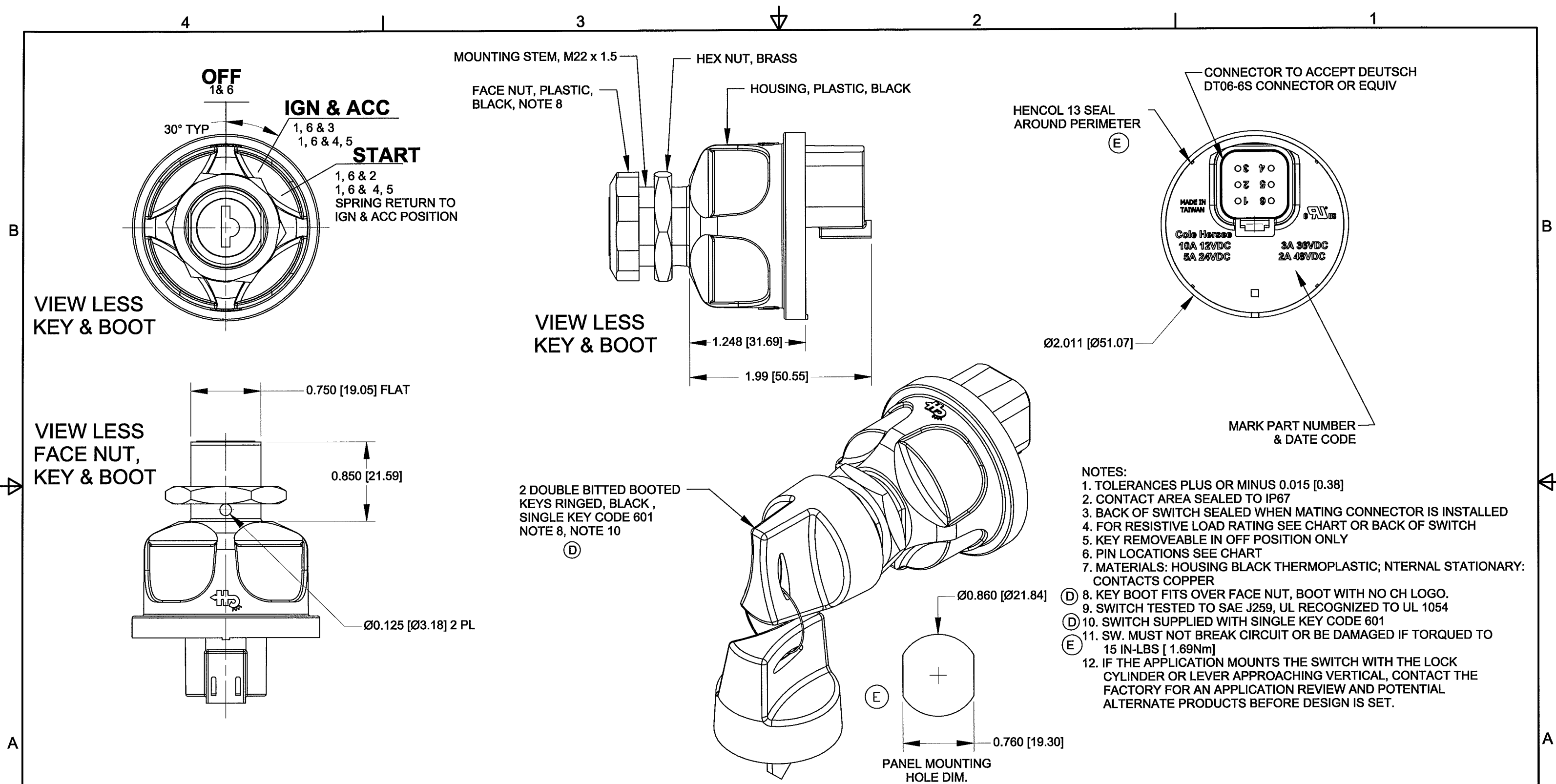

PIN NUMBER	CIRCUIT	12VDC RESISTIVE LOAD
2	START	5 AMPS
3	ACCESSORY	10 AMPS
4 & 5	IGNITION	10 AMPS
1 & 6	BATTERY	

PINS 1 & 6 CONNECTED TOGETHER INTERNALLY
PINS 4 & 5 CONNECTED TOGETHER INTERNALLY

Revision Control Record			
Rev.	Description of Change	ECN No.	Date
D	NEW PART	13015	01/22/13
E	ADDED HENCOL 13; ADDED TORQUE NOTE	13168	6/17/13

Tolerances Unless otherwise specifically noted, the following are default tolerances;
• 2-place Decimal Dimensions +/- .02"
• 3-place Decimal Dimensions +/- .005"
• Angular Dimensions +/- 1.0 Deg.
• Metric: Refer to equivalent English Dimensional Tolerance
>>> NOTE: All tolerances are Non-Cumulative. <<<

Dimensional Units All dimensions are expressed in inches except those shown in brackets (xxx) are expressed in millimeters

"REF." or an Asterisk (*) = Non-Toleranced Reference Dimension, shown for clarification purposes only.

Used On **95060-26** or Ref.: Scale: **1:1**

PROPRIETARY INFORMATION This Engineering Drawing, and the information contained herein, is proprietary to Cole Hersee Company and may not be disclosed, re-produced, or in any other way transferred or communicated to any other party without the express written consent of an authorized representative of Cole Hersee Company.

DESIGN CONTROL It is the responsibility of the Individual using / referencing this drawing to assure that the noted design revision level agrees with the revision level of the Controlled Document (Master Drawing). This is a NON-CONTROLLED DOCUMENT unless otherwise specifically noted.

DO NOT SCALE - Dimensional variation may occur during printing / reproduction.

Drawn By: **A.VISCO** Date Drawn: **12/05/12**

Special Characteristics:

- CC Critical Characteristic, relating to Safety and/or Regulatory Compliance
- X Significant Characteristic relating to Process Control (SPC)
- KC Control Dimension relating to Form - Fit - Function as defined by Cole Hersee Company and/or the Customer

(Note that the identification of any Characteristics as being "Special" does not alter the requirement that ALL specified dimensions & tolerances must be met.)

Responsible Engineer: **PAGE 1**
Created using Autocad Inventor

**Cole Hersee Co.**
20 Old Colony Ave., South Boston, MA, 02127
Phn: 617-268-2100 Web: www.colehersee.com

Description:
SW, ROT, 3POS, PLSTC

Drawing / Part No.:
95060-26

Current Rev.:
E

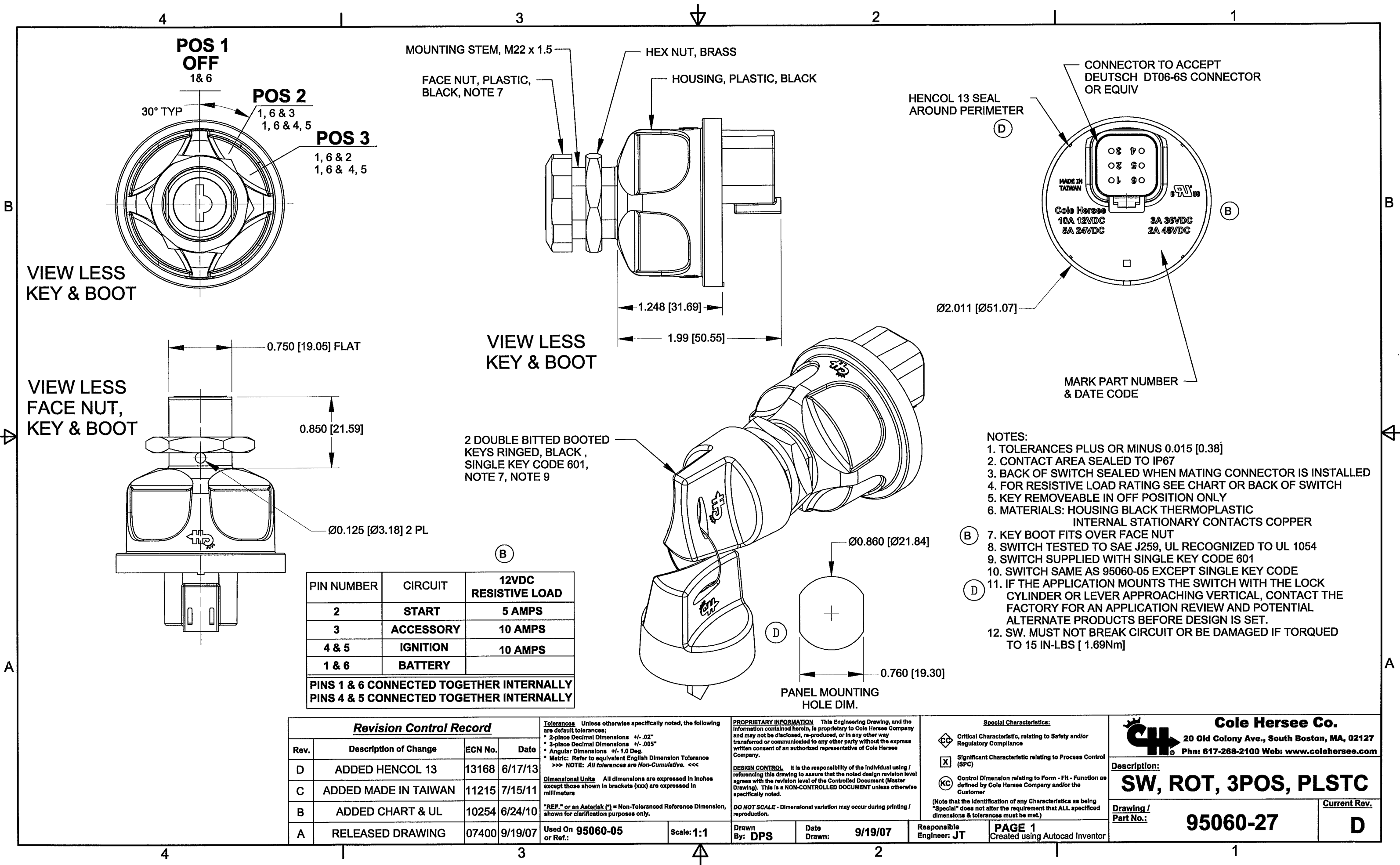

PIN NUMBER	CIRCUIT	12VDC RESISTIVE LOAD
2	START	5 AMPS
3	ACCESSORY	10 AMPS
4 & 5	IGNITION	10 AMPS
1 & 6	BATTERY	

PINS 1 & 6 CONNECTED TOGETHER INTERNALLY
PINS 4 & 5 CONNECTED TOGETHER INTERNALLY

Revision Control Record				Tolerances Unless otherwise specifically noted, the following are default tolerances: • 2-place Decimal Dimensions +/- .02" • 3-place Decimal Dimensions +/- .005" • Angular Dimensions +/- 1.0 Deg. • Metric: Refer to equivalent English Dimension Tolerance >>> NOTE: All tolerances are Non-Cumulative. <<<		PROPRIETARY INFORMATION This Engineering Drawing, and the information contained herein, is proprietary to Cole Hersee Company and may not be disclosed, re-produced, or in any other way transferred or communicated to any other party without the express written consent of an authorized representative of Cole Hersee Company.		Special Characteristics: ⬡ Critical Characteristic, relating to Safety and/or Regulatory Compliance ⓧ Significant Characteristic relating to Process Control (SPC) Ⓚ Control Dimension relating to Form - Fit - Function as defined by Cole Hersee Company and/or the Customer (Note that the Identification of any Characteristics as being "Special" does not alter the requirement that ALL specified dimensions & tolerances must be met.)		Cole Hersee Co. 20 Old Colony Ave., South Boston, MA, 02127 Phn: 617-268-2100 Web: www.colehersee.com	
Rev.	Description of Change	ECN No.	Date	Dimensional Units All dimensions are expressed in inches except those shown in brackets (xxx) are expressed in millimeters		DESIGN CONTROL It is the responsibility of the individual using / referencing this drawing to assure that the noted design revision level agrees with the revision level of the Controlled Document (Master Drawing). This is a NON-CONTROLLED DOCUMENT unless otherwise specifically noted.				Description: SW, ROT, 3POS, PLSTC	
D	ADDED HENCOL 13	13168	6/17/13	"REF." or an Asterisk (*) = Non-Toleranced Reference Dimension, shown for clarification purposes only. <th colspan="2">DO NOT SCALE - Dimensional variation may occur during printing / reproduction.</th> <th colspan="2"></th> <th colspan="2">Drawing / Part No.: 95060-27</th>		DO NOT SCALE - Dimensional variation may occur during printing / reproduction.				Drawing / Part No.: 95060-27	
C	ADDED MADE IN TAIWAN	11215	7/15/11	Used On or Ref.: 95060-05		Scale: 1:1	Drawn By: DPS	Date Drawn: 9/19/07	Responsible Engineer: JT	PAGE 1 Created using Autocad Inventor	Current Rev. D
B	ADDED CHART & UL	10254	6/24/10								
A	RELEASED DRAWING	07400	9/19/07								

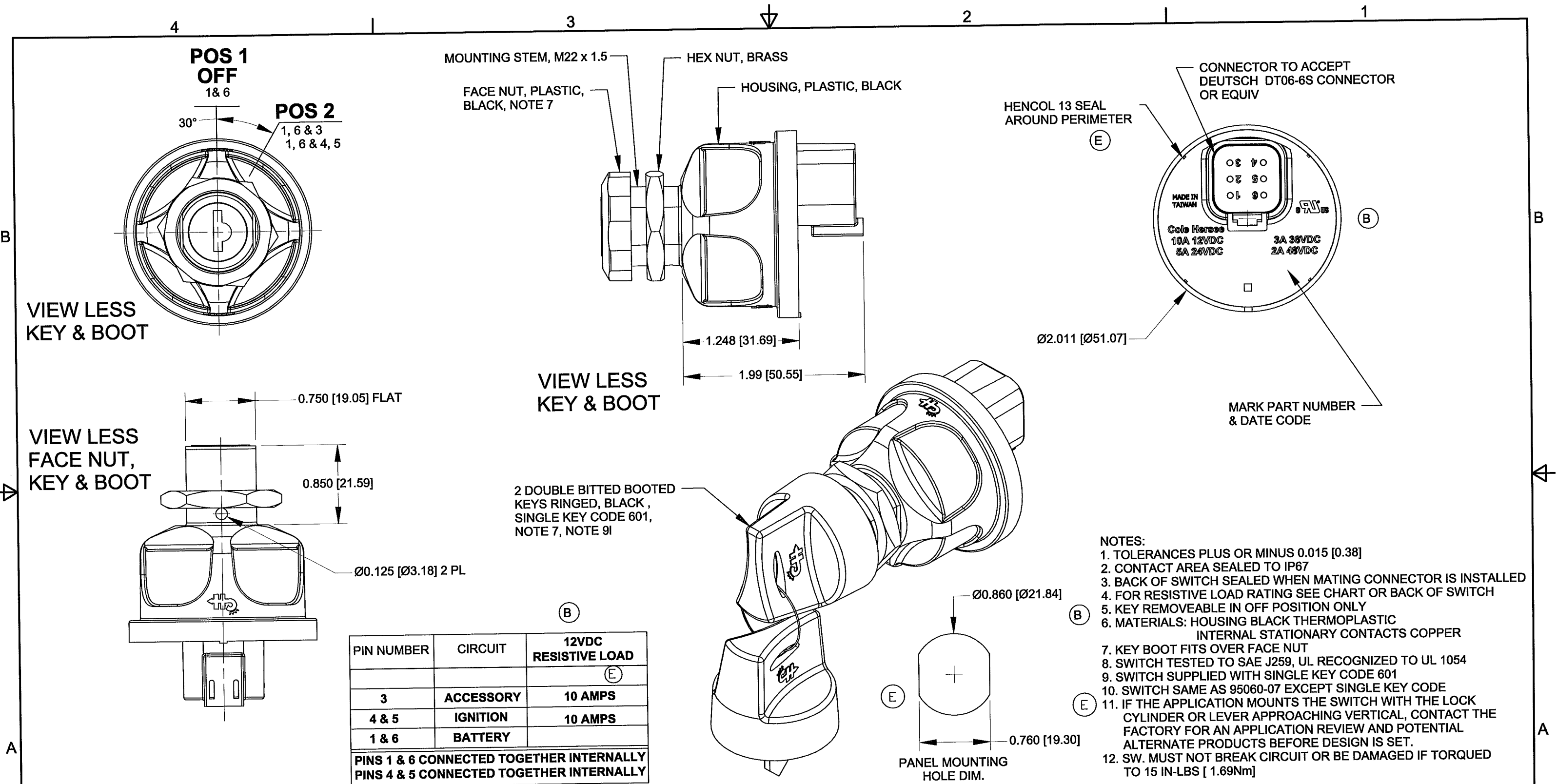

Revision Control Record				Revision Control Record				<p>Tolerances Unless otherwise specifically noted, the following are default tolerances; * 2-place Decimal Dimensions +/- .02" * 3-place Decimal Dimensions +/- .005" * Angular Dimensions +/- 1.0 Deg. * Metric: Refer to equivalent English Dimension Tolerance >>> NOTE: All tolerances are Non-Cumulative. <<<</p> <p>Dimensional Units All dimensions are expressed in inches except those shown in brackets (xxx) are expressed in millimeters</p> <p>"REF." or an Asterisk (*) = Non-Toleranced Reference Dimension, shown for clarification purposes only.</p>		<p>PROPRIETARY INFORMATION This Engineering Drawing, and the information contained herein, is proprietary to Cole Hersee Company and may not be disclosed, re-produced, or in any other way transferred or communicated to any other party without the express written consent of an authorized representative of Cole Hersee Company.</p> <p>DESIGN CONTROL It is the responsibility of the individual using / referencing this drawing to assure that the noted design revision level agrees with the revision level of the Controlled Document (Master Drawing). This is a NON-CONTROLLED DOCUMENT unless otherwise specifically noted.</p> <p>DO NOT SCALE - Dimensional variation may occur during printing / reproduction.</p>		<p>Special Characteristics:</p> <p><input checked="" type="checkbox"/> Critical Characteristic, relating to Safety and/or Regulatory Compliance</p> <p><input checked="" type="checkbox"/> Significant Characteristic relating to Process Control (SPC)</p> <p><input checked="" type="checkbox"/> Control Dimension relating to Form - Fit - Function as defined by Cole Hersee Company and/or the Customer</p> <p>(Note that the identification of any Characteristics as being "Special" does not alter the requirement that ALL specified dimensions & tolerances must be met.)</p>		<p> Cole Hersee Co. 20 Old Colony Ave., South Boston, MA, 02127 Phn: 617-268-2100 Web: www.colehersee.com</p> <p>Description: SW, ROT, 2POS, PLSTC</p> <p>Drawing / Part No.: 95060-29</p> <p>Current Rev.: E</p>	
Rev.	Description of Change	ECN No.	Date	Rev.	Description of Change	ECN No.	Date								
				D	REACTIVATE	13081	3/20/13								
				C	ADDED MADE IN TAIWAN	11215	7/15/11								
				B	ADDED CHART & UL	10254	6/24/10								
E	ADDED HENCOL 13	13168	6/17/17	A	RELEASED DRAWING	07402	9/19/07	Used On 95060-07 or Ref.:	Scale: 1:1	Drawn By: DPS	Date Drawn: 9/19/07	Responsible Engineer: JT	PAGE 1 Created using Autocad Inventor		

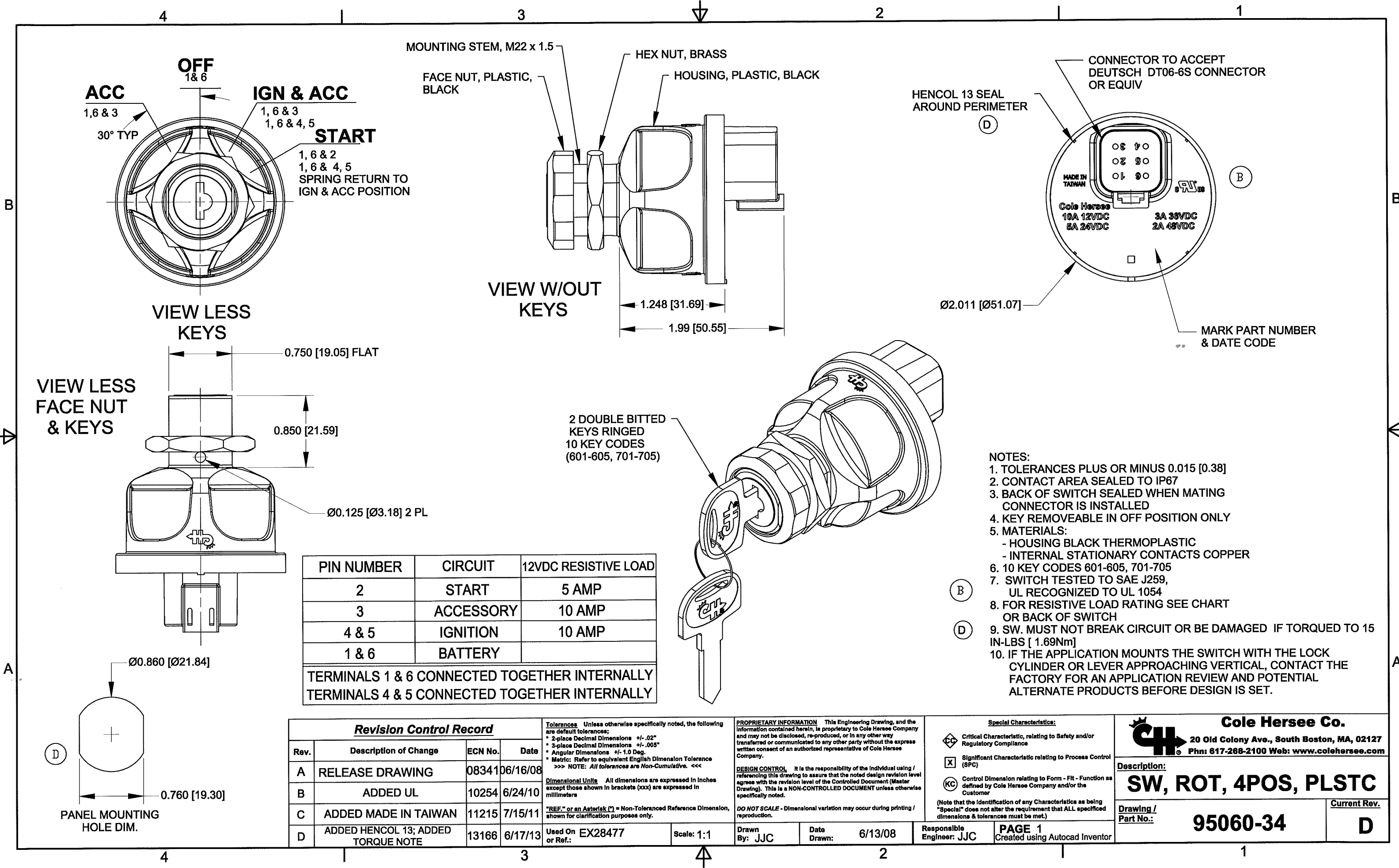

PIN NUMBER	CIRCUIT	12VDC RESISTIVE LOAD
2	START	5 AMP
3	ACCESSORY	10 AMP
4 & 5	IGNITION	10 AMP
1 & 6	BATTERY	

TERMINALS 1 & 6 CONNECTED TOGETHER INTERNALLY
TERMINALS 4 & 5 CONNECTED TOGETHER INTERNALLY

Revision Control Record			
Rev.	Description of Change	ECN No.	Date
A	RELEASE DRAWING	08341	06/16/08
B	ADDED UL	10254	6/24/10
C	ADDED MADE IN TAIWAN	11215	7/15/11
D	ADDED HENCOL 13; ADDED TORQUE NOTE	13166	6/17/13

Tolerances Unless otherwise specifically noted, the following are default tolerances:
• 2-place Decimal Dimensions +/- .02"
• 3-place Decimal Dimensions +/- .005"
• Angular Dimensions +/- 1.0 Deg.
• Metric: Refer to equivalent English Dimension Tolerance
>>> NOTE: All tolerances are Non-Cumulative. <<<

Dimensional Units All dimensions are expressed in inches except those shown in brackets (xxx) are expressed in millimeters

"REF." or an Asterisk (*) = Non-Tolerance Reference Dimension, shown for clarification purposes only.

Used On: EX28477
or Ref.:

PROPRIETARY INFORMATION This Engineering Drawing, and the information contained herein, is proprietary to Cole Hersee Company and may not be disclosed, re-produced, or in any other way transferred or communicated to any other party without the express written consent of an authorized representative of Cole Hersee Company.

DESIGN CONTROL It is the responsibility of the individual using / referencing this drawing to assure that the noted design revision level agrees with the revision level of the Controlled Document (Master Drawing). This is a NON-CONTROLLED DOCUMENT unless otherwise specifically noted.

DO NOT SCALE - Dimensional variation may occur during printing / reproduction.

Drawn By: JJC
Data Drawn: 6/13/08
Responsible Engineer: JJC

Special Characteristics:

- CC Critical Characteristic, relating to Safety and/or Regulatory Compliance
- X Significant Characteristic relating to Process Control (SPC)
- KC Control Dimension relating to Form - Fit - Function as defined by Cole Hersee Company and/or the Customer

(Note that the Identification of any Characteristics as being "Special" does not alter the requirement that ALL specified dimensions & tolerances must be met.)

PAGE 1
Created using Autocad Inventor

**Cole Hersee Co.**
20 Old Colony Ave., South Boston, MA, 02127
Phn: 617-268-2100 Web: www.colehersee.com

Description:
SW, ROT, 4POS, PLSTC

Drawing / Part No.:
95060-34

Current Rev.:
D

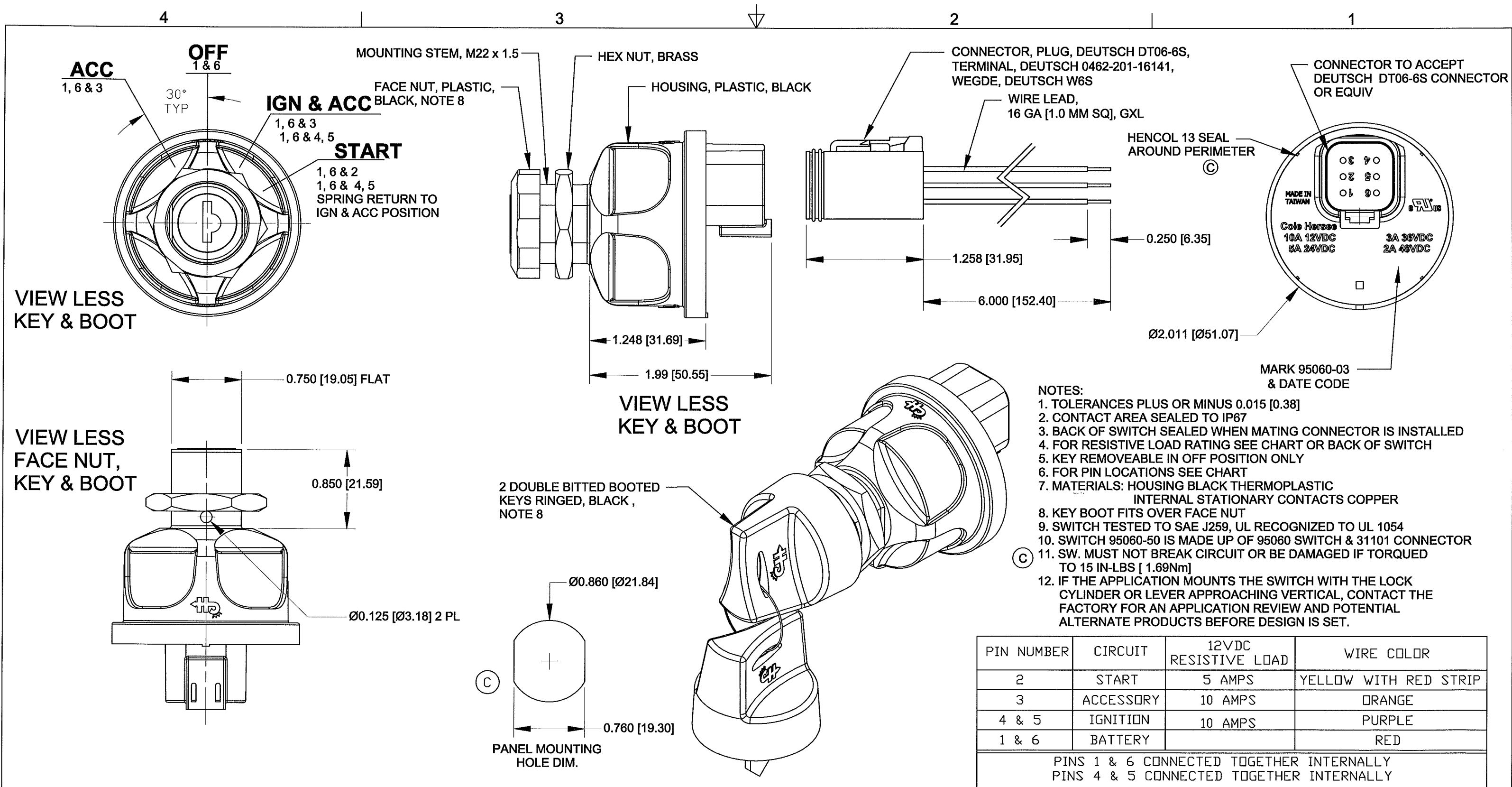



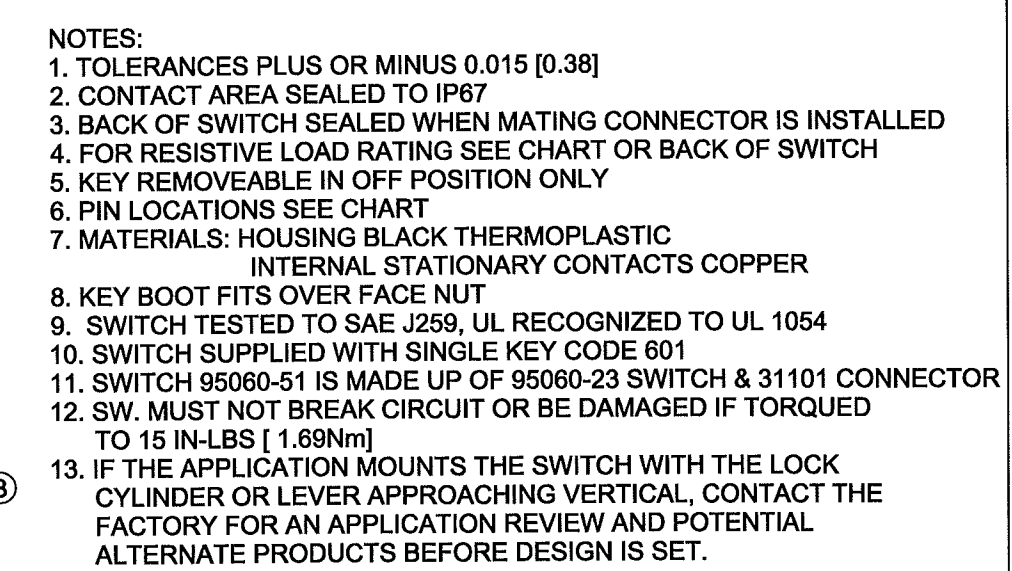
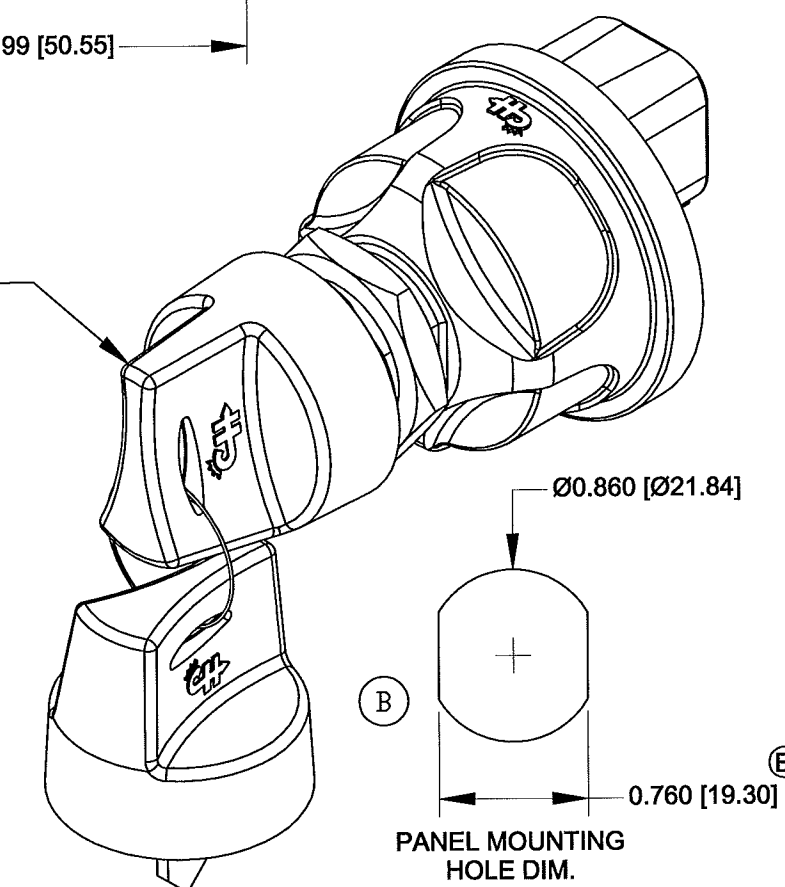
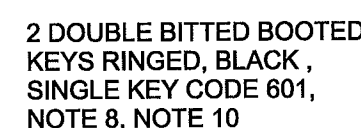
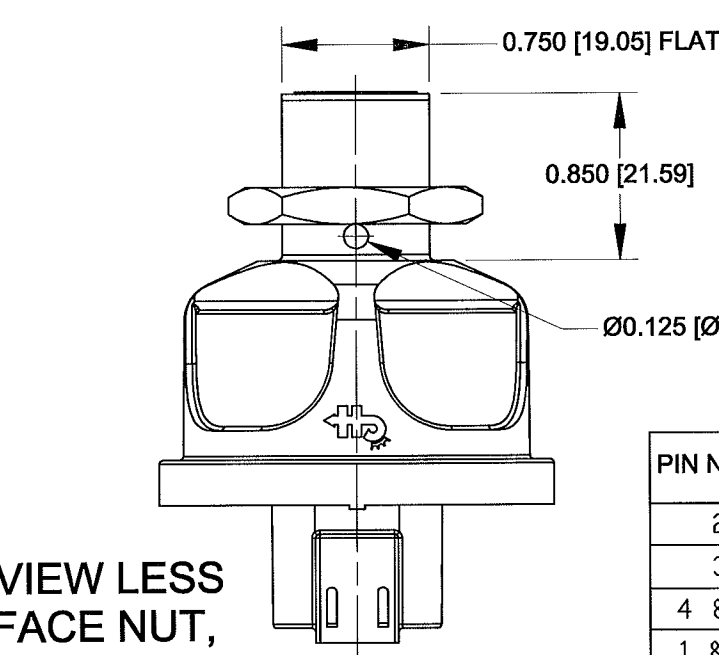

Revision Control Record				Rev.	Description of Change	ECN No.	Date	Tolerances Unless otherwise specifically noted, the following are default tolerances; 2-places +/- 0.02" 3-places +/- 0.005" Angular +/- 1° Metric: Shown in [] refers to equivalent English Dim Tol "REF." or an Asterisk (*) = Non-Toleranced Reference Dimension, shown for clarification purposes only. NOTE: All tolerances are Non-Cumulative.			PROPRIETARY INFORMATION This Engineering Drawing, and the information contained herein, is proprietary to Cole Hersee Company and may not be disclosed, re-produced, or in any other way transferred or communicated to any other party without the express written consent of an authorized representative of Cole Hersee Company.			Special Characteristics: <div><input checked="" type="checkbox"/> CC Critical Characteristic, relating to Safety and/or Regulatory Compliance</div> <div><input checked="" type="checkbox"/> Significant Characteristic relating to Process Control</div> <div><input checked="" type="checkbox"/> KC Control Dimension relating to Form - Fit - Function as defined by Cole Hersee Company and/or the Customer</div>			Cole Hersee Co. 20 Old Colony Ave., South Boston, MA, 02127 Phn: 617-268-2100 Web: www.colehersee.com		
Rev.	Description of Change	ECN No.	Date																
A	RELEASED DRAWING	10348	9/28/10																
B	ADDED MADE IN TAIWAN	11215	7/15/11																
C	ADDED HENCOL 13; ADDED TORQUE NOTE	13176	6/28/13																



PIN NUMBER	CIRCUIT	12VDC RESISTIVE LOAD
2	START	5 AMPS
3	ACCESSORY	10 AMPS
4 & 5	IGNITION	10 AMPS
1 & 6	BATTERY	

PINS 1 & 6 CONNECTED TOGETHER INTERNALLY
PINS 4 & 5 CONNECTED TOGETHER INTERNALLY

Revision Control Record				Rev.	Description of Change	ECN No.	Date	Tolerances Unless otherwise specifically noted, the following are default tolerances;			PROPRIETARY INFORMATION This Engineering Drawing, and the information contained herein, is proprietary to Cole Hersee Company and may not be disclosed, re-produced, or in any other way transferred or communicated to any other party without the express written consent of an authorized representative of Cole Hersee Company.	Special Characteristics:		Cole Hersee Co. 20 Old Colony Ave., South Boston, MA, 02127 Phn: 617-268-2100 Web: www.colehersee.com		
Rev.	Description of Change	ECN No.	Date					2-places +/- 0.02"	3-places +/- 0.005"	Angular +/- 1°		 Critical Characteristic, relating to Safety and/or Regulatory Compliance	 Significant Characteristic relating to Process Control	 Control Dimension relating to Form - Fit - Function as defined by Cole Hersee Company and/or the Customer	 Description: SW, ROT, IGN & CONN Drawing / Part No.: 95060-51 Current Rev.: B	
A	RELEASED DRAWING	11443	12/20/11								Metric: Shown In [] refers to equivalent English Dim Tol					
B	ADDED HENCOL 13; ADDED TORQUE NOTE	13179	6/28/13								"REF." or an Asterisk (*) = Non-Toleranced Reference Dimension, shown for clarification purposes only.					
											NOTE: All tolerances are Non-Cumulative.					
								FORM CHT-6 (2/07)	Used On or Ref.:	95060-23		Scale: 1:1	Drawn BY: DPS	Date Drawn: 12/20/11	Pg. 1 of 1	

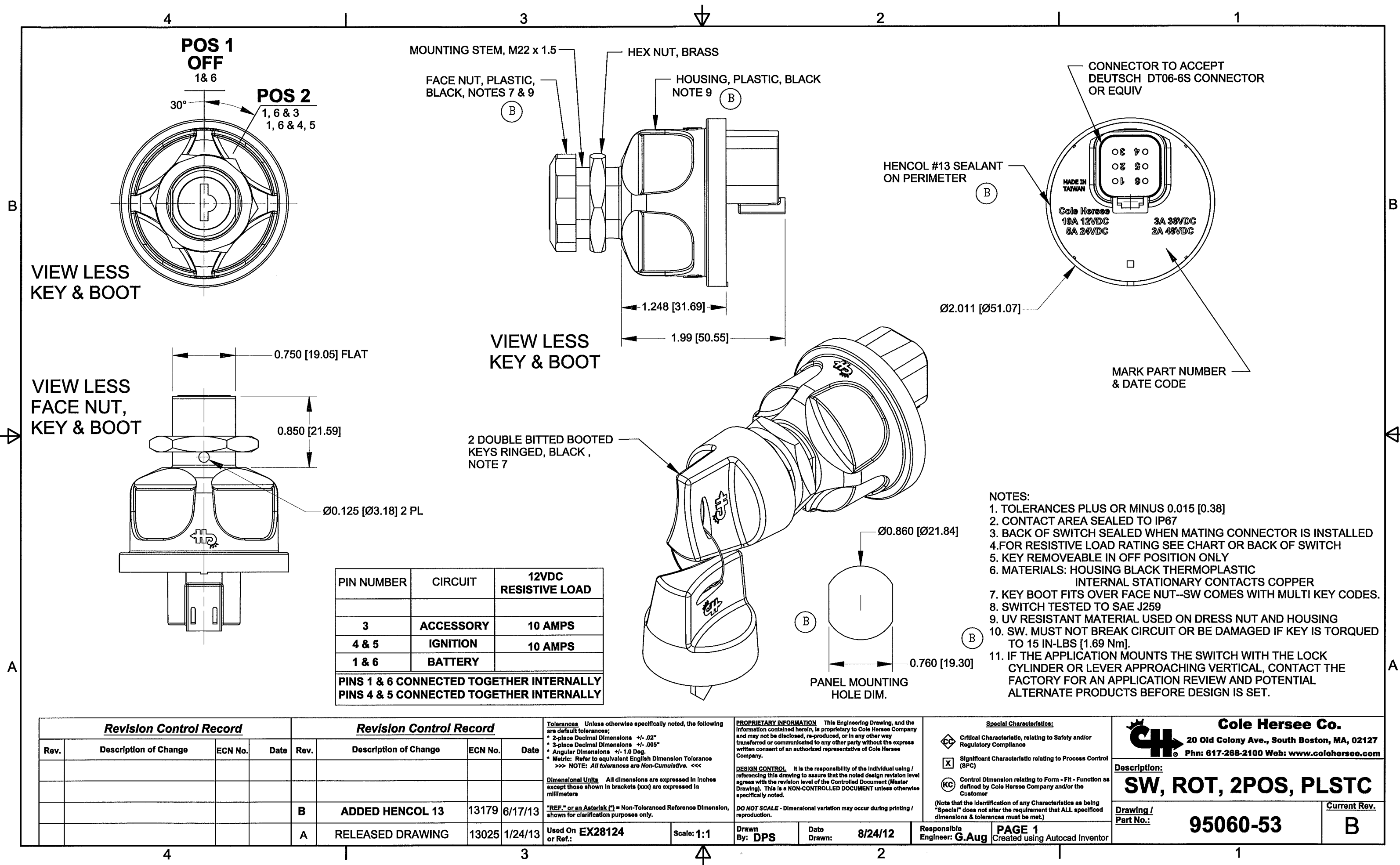

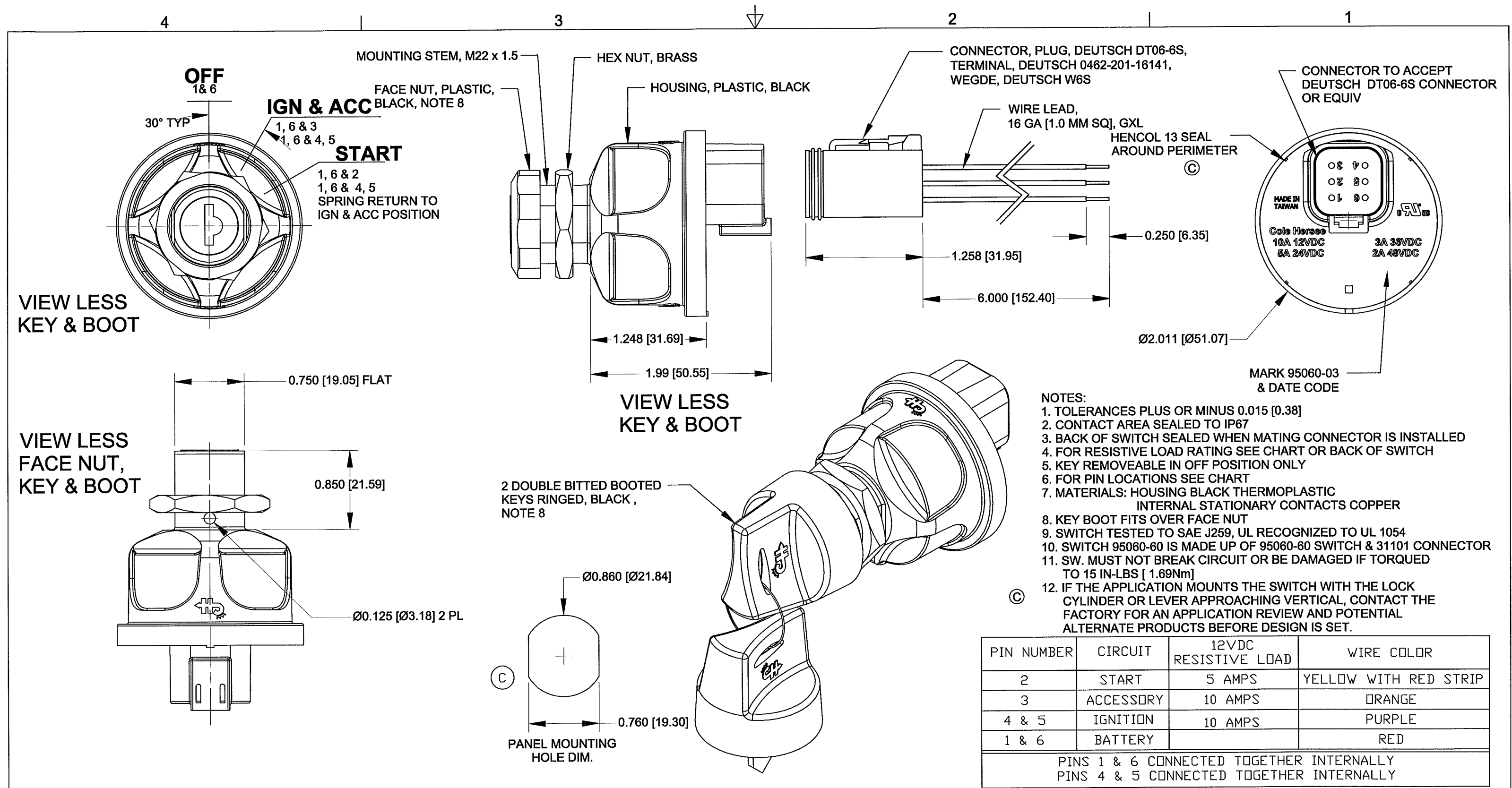

Revision Control Record				Rev.	Description of Change	ECN No.	Date	Tolerances Unless otherwise specifically noted, the following are default tolerances; 2-places 3-places Angular +/- 0.02" +/- 0.005" +/- 1" Metric: Shown In [] refers to equivalent English Dim Tol "REF." or an Asterisk (*) = Non-Toleranced Reference Dimension, shown for clarification purposes only. NOTE: All tolerances are Non-Cumulative.		PROPRIETARY INFORMATION This Engineering Drawing, and the information contained herein, is proprietary to Cole Hersee Company and may not be disclosed, re-produced, or in any other way transferred or communicated to any other party without the express written consent of an authorized representative of Cole Hersee Company.		Special Characteristics: <input checked="" type="checkbox"/> Critical Characteristic, relating to Safety and/or Regulatory Compliance <input checked="" type="checkbox"/> Significant Characteristic relating to Process Control <input checked="" type="checkbox"/> Control Dimension relating to Form - Fit - Function as defined by Cole Hersee Company and/or the Customer		Cole Hersee Co. 20 Old Colony Ave., South Boston, MA, 02127 Phn: 617-268-2100 Web: www.colehersee.com		Description: SW,IGN & CONN		Drawing / Part No.: 95060-60		Current Rev. C	
Rev.	Description of Change	ECN No.	Date																		
A	RELEASED DRAWING	10345	9/24/10																		
B	ADDED MADE IN TAIWAN	11215	7/15/11																		
C	ADDED HENCOL 13; ADDED TORQUE NOTE	13179	6/28/13																		

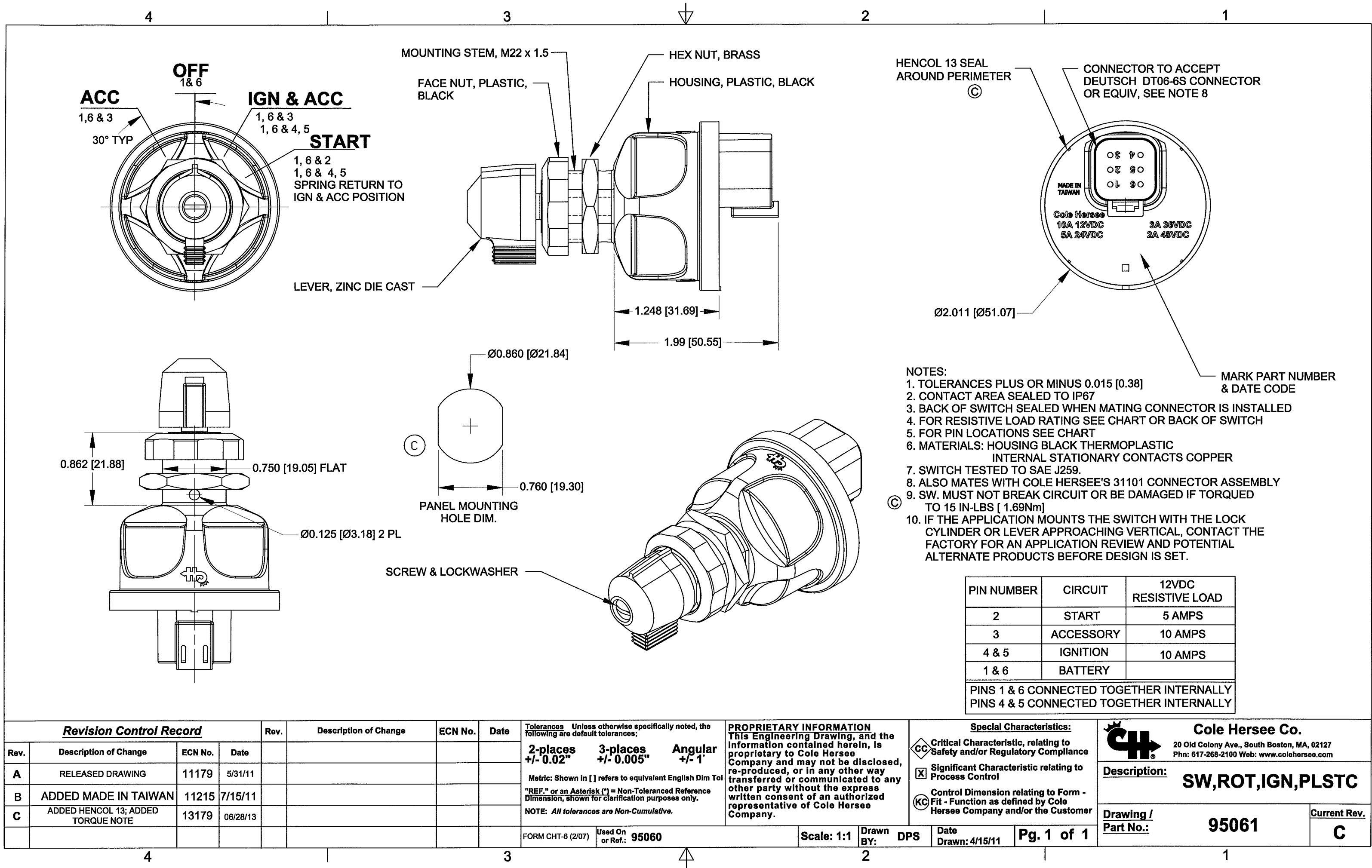

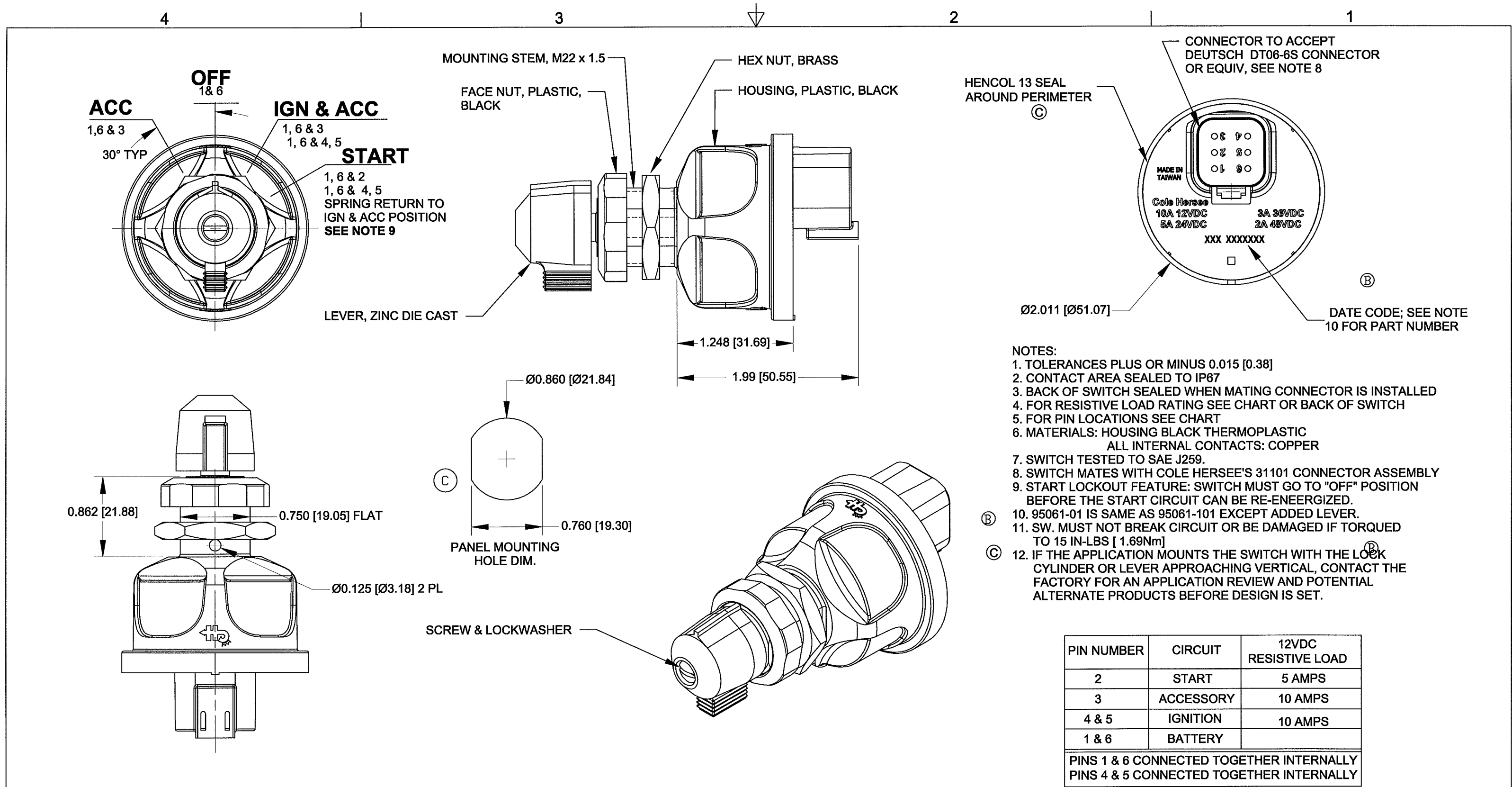

Revision Control Record				Rev.	Description of Change	ECN No.	Date	Tolerances Unless otherwise specifically noted, the following are default tolerances:			PROPRIETARY INFORMATION This Engineering Drawing, and the information contained herein, is proprietary to Cole Hersee Company and may not be disclosed, re-produced, or in any other way transferred or communicated to any other party without the express written consent of an authorized representative of Cole Hersee Company.	Special Characteristics:			Cole Hersee Co.		
Rev.	Description of Change	ECN No.	Date					2-places +/- 0.02"	3-places +/- 0.005"	Angular +/- 1°		CC Critical Characteristic, relating to Safety and/or Regulatory Compliance	X Significant Characteristic relating to Process Control	KC Control Dimension relating to Form - Fit - Function as defined by Cole Hersee Company and/or the Customer	20 Old Colony Ave., South Boston, MA, 02127 Phn: 617-268-2100 Web: www.colehersee.com		
A	RELEASED DRAWING	12177	05/02/12												Description: SW, ROT, LEVER, ANTI-RESTART		
B	DRAWING CORRECTION	13095	03/20/13														
C	ADDED HENCOL 13; ADDED TORQUE NOTE	13179	06/04/13												Drawing / Part No.: 95061-01		
								Metric: Shown In [] refers to equivalent English Dim Tol								Current Rev. C	
								FORM CHT-6 (2/07)			Used On or Ref.:		Scale: 1:1	Drawn BY: G.Auguste	Date Drawn: 3/20/13	Pg. 1 of 1	

4

3

2

1

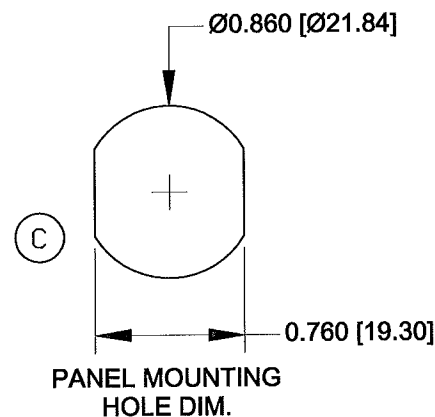
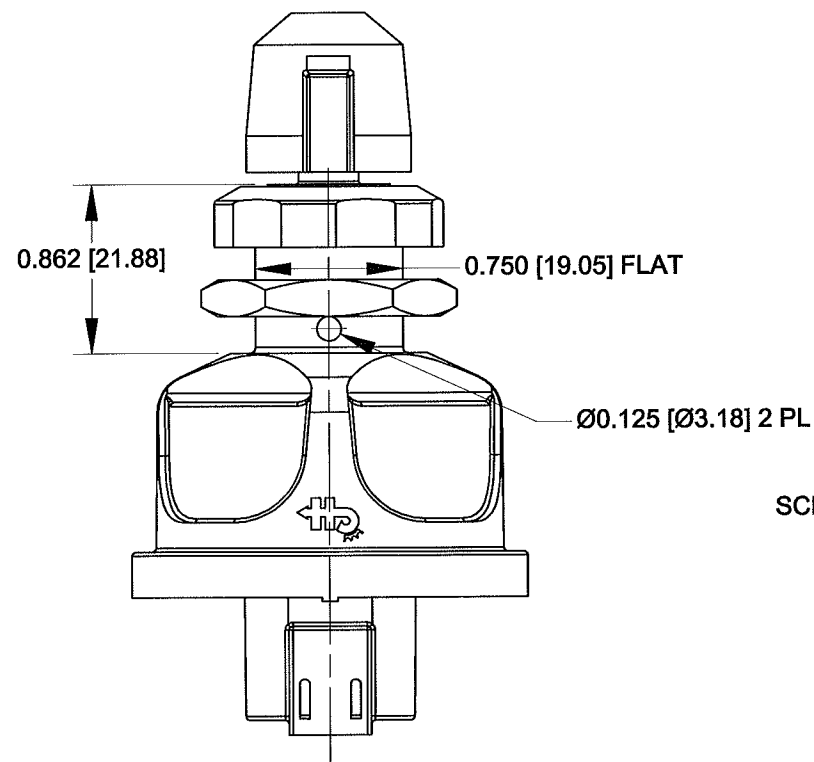
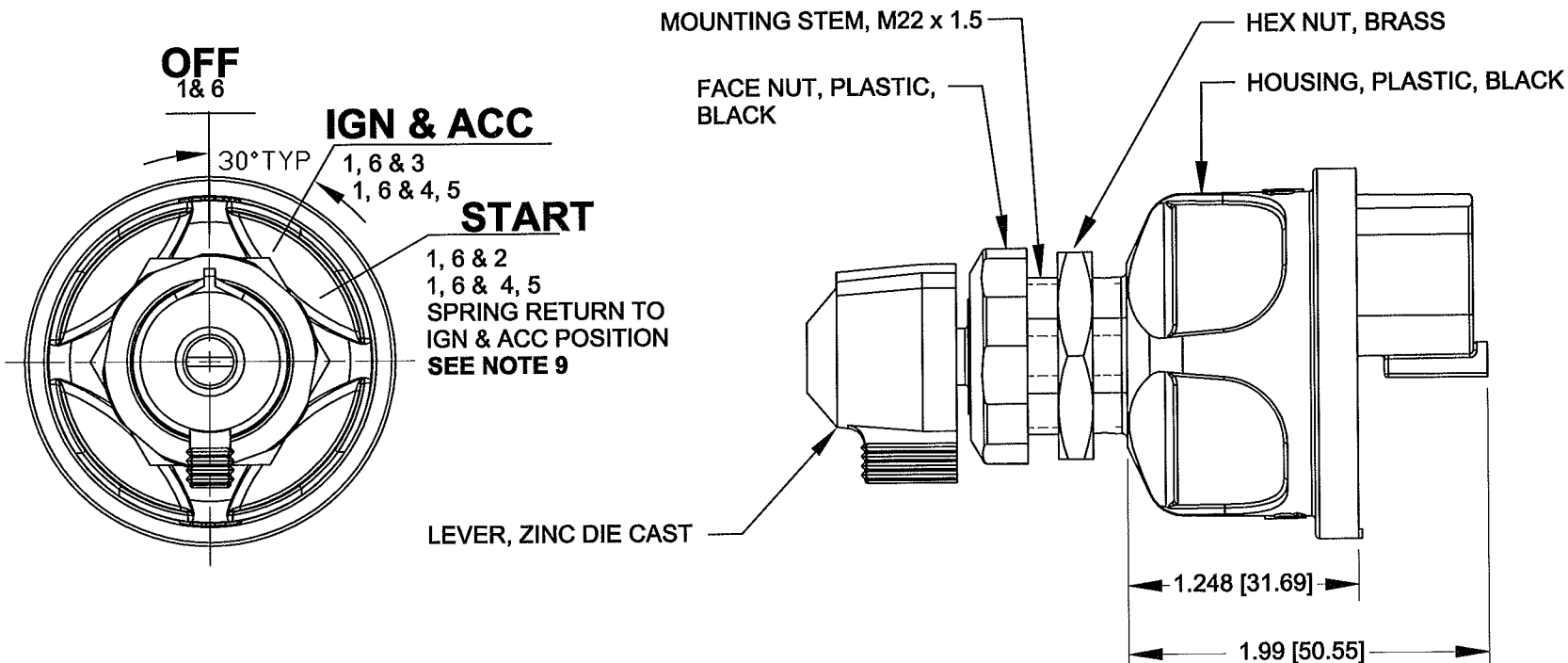

SCREW & LOCKWASHER

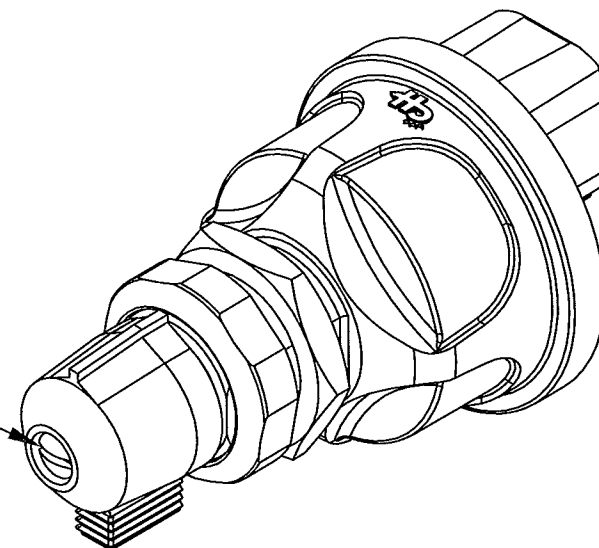
HENCOL 13 SEAL
AROUND PERIMETER

C

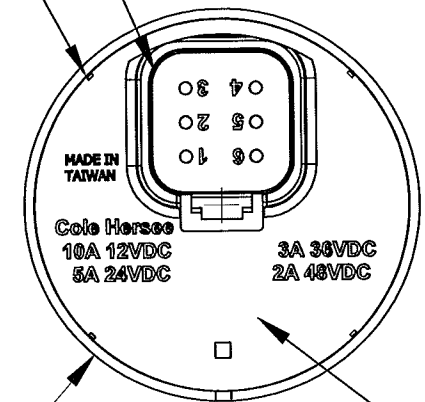
CONNECTOR TO ACCEPT
DEUTSCH DT06-6S CONNECTOR
OR EQUIV, SEE NOTE 8

Ø2.011 [Ø51.07]

MARK PART NUMBER
& DATE CODE

NOTES:

1. TOLERANCES PLUS OR MINUS 0.015 [0.38]
2. CONTACT AREA SEALED TO IP67
3. BACK OF SWITCH SEALED WHEN MATING CONNECTOR IS INSTALLED
4. FOR RESISTIVE LOAD RATING SEE CHART OR BACK OF SWITCH
5. FOR PIN LOCATIONS SEE CHART
6. MATERIALS: HOUSING BLACK THERMOPLASTIC
INTERNAL STATIONARY CONTACTS COPPER
7. SWITCH TESTED TO SAE J259.
8. ALSO MATES WITH COLE HERSEE'S 31101 CONNECTOR ASSEMBLY
9. START LOCKOUT FEATURE. SWITCH MUST GO TO "OFF" POSITION BEFORE THE START CIRCUIT CAN BE RE-ENERGIZED
10. SW. MUST NOT BREAK CIRCUIT OR BE DAMAGED IF TORQUED TO 15 IN-LBS [1.69Nm]
11. IF THE APPLICATION MOUNTS THE SWITCH WITH THE LOCK CYLINDER OR LEVER APPROACHING VERTICAL, CONTACT THE FACTORY FOR AN APPLICATION REVIEW AND POTENTIAL ALTERNATE PRODUCTS BEFORE DESIGN IS SET.

PIN NUMBER	CIRCUIT	12VDC RESISTIVE LOAD
2	START	5 AMPS
3	ACCESSORY	10 AMPS
4 & 5	IGNITION	10 AMPS
1 & 6	BATTERY	

PINS 1 & 6 CONNECTED TOGETHER INTERNALLY
PINS 4 & 5 CONNECTED TOGETHER INTERNALLY

Revision Control Record

Rev.	Description of Change	ECN No.	Date	Rev.	Description of Change	ECN No.	Date
A	RELEASED DRAWING	11179	5/31/11				
B	ADDED MADE IN TAIWAN	11215	7/15/11				
C	ADDED HENCOL 13; ADDED TORQUE NOTE	13181	06/28/13				

Tolerances Unless otherwise specifically noted, the following are default tolerances:

2-places
+/- 0.02"
3-places
+/- 0.005"
Angular
+/- 1°

Metric: Shown In [] refers to equivalent English Dim Tol

"REF." or an Asterisk (*) = Non-Toleranced Reference Dimension, shown for clarification purposes only.

NOTE: All tolerances are Non-Cumulative.

PROPRIETARY INFORMATION
This Engineering Drawing, and the Information contained herein, is proprietary to Cole Hersee Company and may not be disclosed, re-produced, or in any other way transferred or communicated to any other party without the express written consent of an authorized representative of Cole Hersee Company.

Special Characteristics:

- CC Critical Characteristic, relating to Safety and/or Regulatory Compliance
- X Significant Characteristic relating to Process Control
- KC Control Dimension relating to Form - Fit - Function as defined by Cole Hersee Company and/or the Customer



Cole Hersee Co.

20 Old Colony Ave., South Boston, MA, 02127
Phn: 617-268-2100 Web: www.colehersee.com

Description:

SW, ROT, IGN, PLSTC

Drawing /
Part No.:

95061-04

Current Rev.

C

FORM CHT-6 (2/07)

Used On
or Ref.: 95060-04

Scale: 1:1

Drawn
BY: DPSDate
Drawn: 4/15/11

Pg. 1 of 1

4

3

2

1