Chipsmall Limited consists of a professional team with an average of over 10 year of expertise in the distribution of electronic components. Based in Hongkong, we have already established firm and mutual-benefit business relationships with customers from,Europe,America and south Asia,supplying obsolete and hard-to-find components to meet their specific needs.

With the principle of “Quality Parts,Customers Priority,Honest Operation,and Considerate Service”,our business mainly focus on the distribution of electronic components. Line cards we deal with include Microchip,ALPS,ROHM,Xilinx,Pulse,ON,Everlight and Freescale. Main products comprise IC,Modules,Potentiometer,IC Socket,Relay,Connector.Our parts cover such applications as commercial,industrial, and automotives areas.

We are looking forward to setting up business relationship with you and hope to provide you with the best service and solution. Let us make a better world for our industry!

# Contact us

Tel: +86-755-8981 8866 Fax: +86-755-8427 6832
Email & Skype: info@chipsmall.com Web: www.chipsmall.com
Address: A1208, Overseas Decoration Building, #122 Zhenhua RD., Futian, Shenzhen, China

| PANDUIT P/N | WEIGHT |
|---|---|
| ACB01 | 0.85kg |

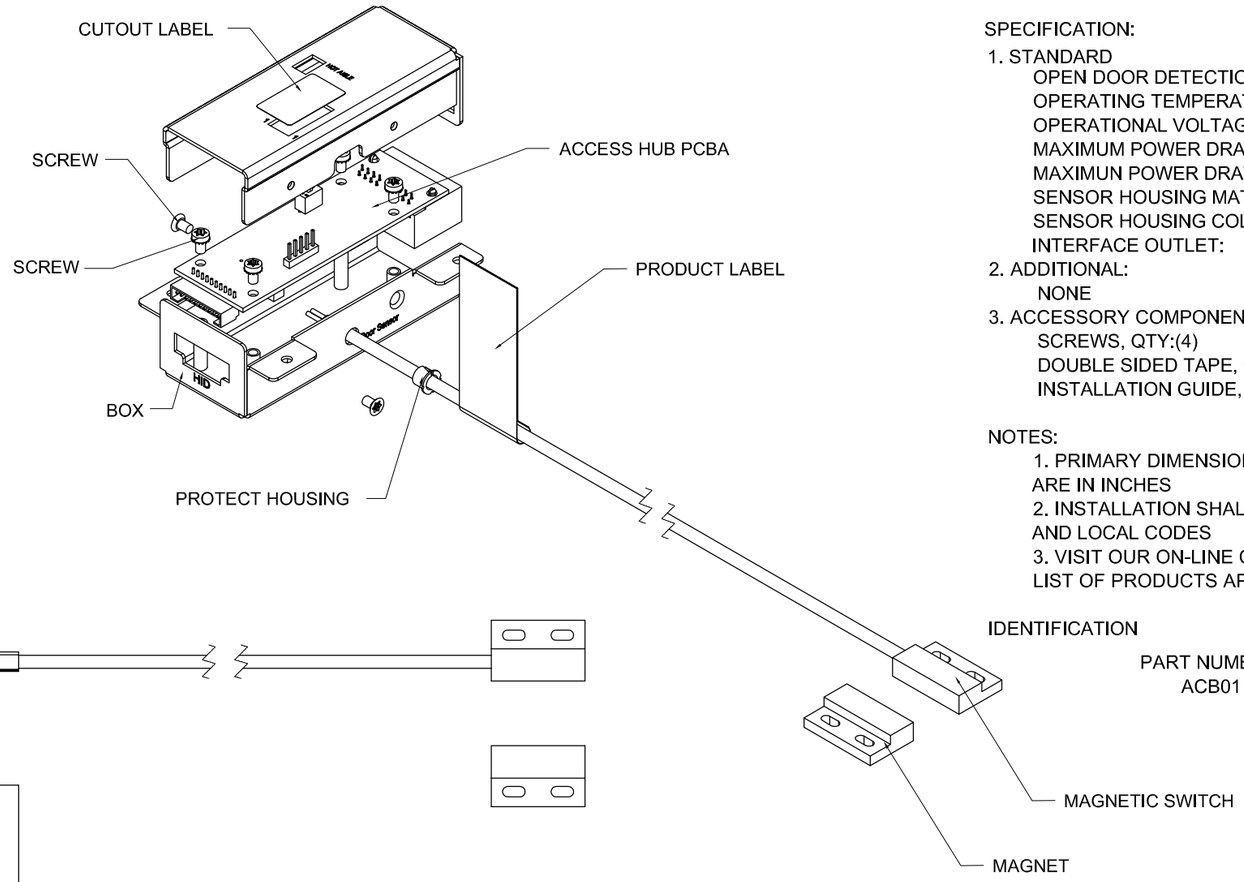


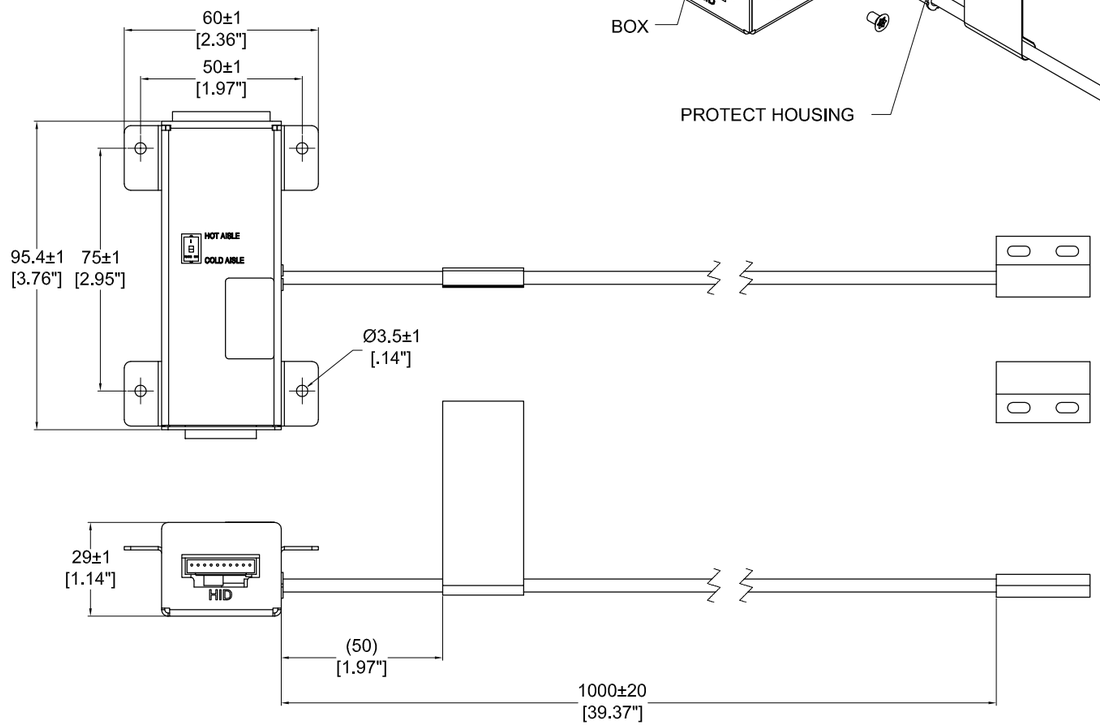


SPECIFICATION:

1. STANDARD

| | |
|---|---|
| OPEN DOOR DETECTION: | <10mm |
| OPERATING TEMPERATURE RANGE: | 0°C TO 65°C [32°F TO 149°F] |
| OPERATIONAL VOLTAGE: | 5 ±0.1 VOLTS |
| MAXIMUM POWER DRAW: | 1100 mA, ACTIVE |
| MAXIMUN POWER DRAW: | 150 mA, IDLE |
| SENSOR HOUSING MATERIAL: | STEEL |
| SENSOR HOUSING COLOR: | BLACK |
| INTERFACE OUTLET: | RJ45 COMPLIANT |

2. ADDITIONAL:
   NONE
3. ACCESSORY COMPONENTS:
   SCREWS, QTY:(4)
   DOUBLE SIDED TAPE, QTY:(2)
   INSTALLATION GUIDE, QTY:(1)

NOTES:

1. PRIMARY DIMENSIONS ARE IN MILLIMETERS. SECONDARY DIMENSION ARE IN INCHES
2. INSTALLATION SHALL COMPLY WITH ALL APPLICABLE NATIONAL, STATE, AND LOCAL CODES
3. VISIT OUR ON-LINE CATALOG AT WWW.PANDUIT.COM FOR A CURRENT LIST OF PRODUCTS APPLICABLE FOR USE WITH THIS PART

IDENTIFICATION

| PART NUMBER | DESCRIPTION |
|---|---|
| ACB01 | ACCESS HUB |

| REV | DATE | BY | CHK | APR | DESCRIPTION | ECN |
|---|---|---|---|---|---|---|
| 00A | 01/04/2018 | Felix | MIM | DJB | INITIAL RELEASE | ACB01 |

WE ASK THAT YOU CHECK FULLY THE DIMENSIONS, NOTES, AND SIGN THE CLIENT SIGNATURE BOX.
THE JOB WILL NOT PROGRESS WITHOUT SIGNED APPROVAL. PLEASE DO NOT DELAY IN RETURNING PROOF AS IT WILL AFFECT DELIVERY

SIGN
DATE
PRINT

TITLE:
SMARTZONE G5
ACCESS HUB
CUSTOMER DRAWING

ITEM REVISION NAME:

DATASHEET FILE NAME:

PANDUIT

UNLESS OTHERWISE SPECIFIED
DIMENSIONAL TOLERANCE ARE: mm [IN]

THIRD ANGLE PROJECTION

| | Wire Harness Tolerance(mm) |
|---|---|
| 0<L<500 | ±10 |
| 500<L<2000 | ±20 |
| 2000<L<6000 | ±50 |

MATERIAL/COLOR: N/A

DRAWING NUMBER: ACB01_DC

| DRAWN BY | DATE | CHK | SCALE | | SCALE |
|---|---|---|---|---|---|
| Felix | 01/04/2018 | MIM | NONE | SHT 1 OF 1 | B |