Chipsmall Limited consists of a professional team with an average of over 10 year of expertise in the distribution of electronic components. Based in Hongkong, we have already established firm and mutual-benefit business relationships with customers from,Europe,America and south Asia,supplying obsolete and hard-to-find components to meet their specific needs.

With the principle of “Quality Parts,Customers Priority,Honest Operation,and Considerate Service”,our business mainly focus on the distribution of electronic components. Line cards we deal with include Microchip,ALPS,ROHM,Xilinx,Pulse,ON,Everlight and Freescale. Main products comprise IC,Modules,Potentiometer,IC Socket,Relay,Connector.Our parts cover such applications as commercial,industrial, and automotives areas.

We are looking forward to setting up business relationship with you and hope to provide you with the best service and solution. Let us make a better world for our industry!

# Contact us

Tel: +86-755-8981 8866 Fax: +86-755-8427 6832
Email & Skype: info@chipsmall.com Web: www.chipsmall.com
Address: A1208, Overseas Decoration Building, #122 Zhenhua RD., Futian, Shenzhen, China

| PART NAME | SERVER ADD-A-RACK | PART No. | DC-8115 |
|---|---|---|---|

MATERIAL:

| | |
|---|---|
| REAR DOOR | 20 GA. STEEL |
| REAR DOOR STIFFENER | 18 GA. STEEL |
| TOP, BOTTOM & DOORSTOPS | 16 GA. STEEL |
| VERTICAL RAILS & RAIL SUPPORTS | 14 GA. STEEL |
| PANEL MOUNTING RAILS, TOP SUPPORT & HINGE BRACKET | 12 GA. STEEL |
| PLEXIGLAS DOOR FRAME | ALUMINUM EXTRUSION |
| PLEXIGLAS DOOR PANEL | 3/16 THICK PLEXIGLAS |

FINISH:

| | |
|---|---|
| FRAME ASSEMBLY, REAR DOOR, PLEXIGLAS DOOR FRAME, TOP SUPPORT & HINGE BRACKET | BLACK TEXTURED |
| PANEL MOUNTING RAILS, & DOORSTOPS | SMOOTH BLACK |
| PLEXIGLAS DOOR PANEL | SMOKE GRAY |

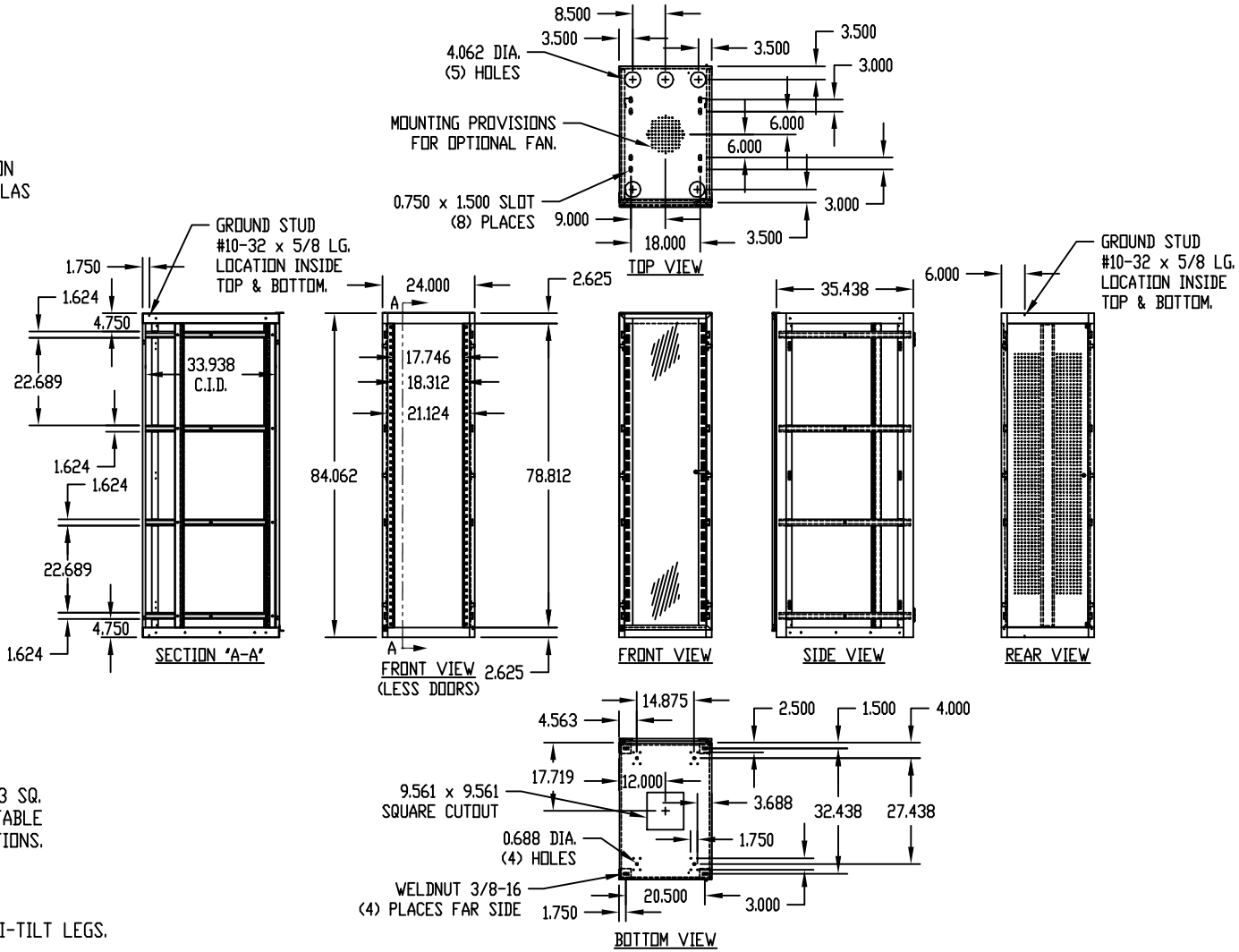


NOTES:

1. FULLY ADJUSTABLE PANEL MOUNTING RAILS WITH 0.343 SQ. HOLES ON E.I.A. UNIVERSAL SPACING WHICH ARE SUITABLE FOR A VARIETY OF EQUIPMENT MOUNTING CONFIGURATIONS.
2. MOUNTING HOLES PIERCED IN BASE FOR CASTERS.
3. HOLES IN SIDE OF BASE FOR MOUNTING OPTIONAL ANTI-TILT LEGS.