Chipsmall Limited consists of a professional team with an average of over 10 year of expertise in the distribution of electronic components. Based in Hongkong, we have already established firm and mutual-benefit business relationships with customers from,Europe,America and south Asia,supplying obsolete and hard-to-find components to meet their specific needs.

With the principle of “Quality Parts,Customers Priority,Honest Operation,and Considerate Service”,our business mainly focus on the distribution of electronic components. Line cards we deal with include Microchip,ALPS,ROHM,Xilinx,Pulse,ON,Everlight and Freescale. Main products comprise IC,Modules,Potentiometer,IC Socket,Relay,Connector.Our parts cover such applications as commercial,industrial, and automotives areas.

We are looking forward to setting up business relationship with you and hope to provide you with the best service and solution. Let us make a better world for our industry!

Contact us

Tel: +86-755-8981 8866 Fax: +86-755-8427 6832
Email & Skype: info@chipsmall.com Web: www.chipsmall.com
Address: A1208, Overseas Decoration Building, #122 Zhenhua RD., Futian, Shenzhen, China

版数 REV.	年月日 DATE	DCN NO.	変更内容 DESCRIPTION	製図 DR.	担当 CHK.	査閲 APPD.	承認 APPD.
2	18.Jul.2006	060650	COPLANARITY is changed.		T.TSUJI	M.KIKUCHI	K.HISATOMI
3	2.Aug.2006	060764	MATED CONDITION IS CHANGED.		T.TSUJI	M.KIKUCHI	K.HISATOMI
4	23.Oct.2006	061407	ADDING PRODUCT NAME AND GATE POSITION		T.TSUJI	—	Y. Tatebe

図面番号(DRAWING NO.) SJ104705

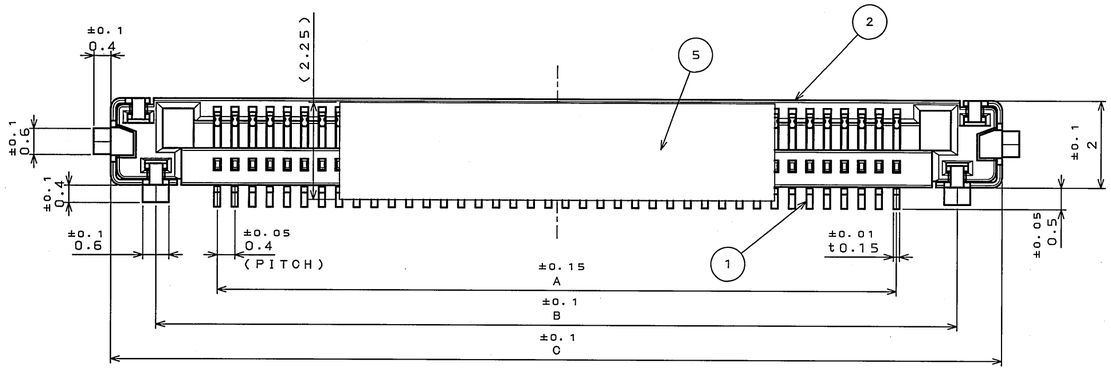

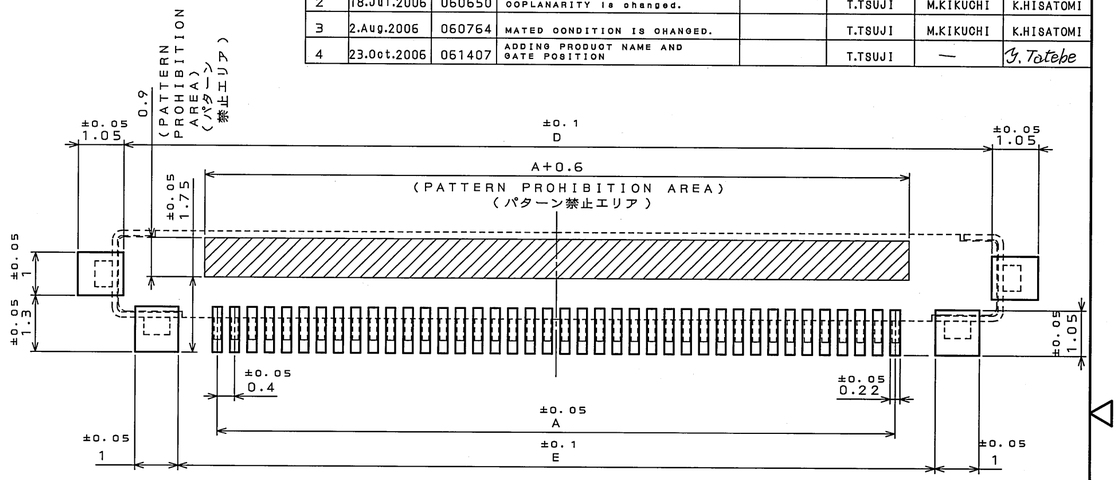

APPLICABLE P.C.B. DIMENSION(REF.)
適合基板寸法(参考)

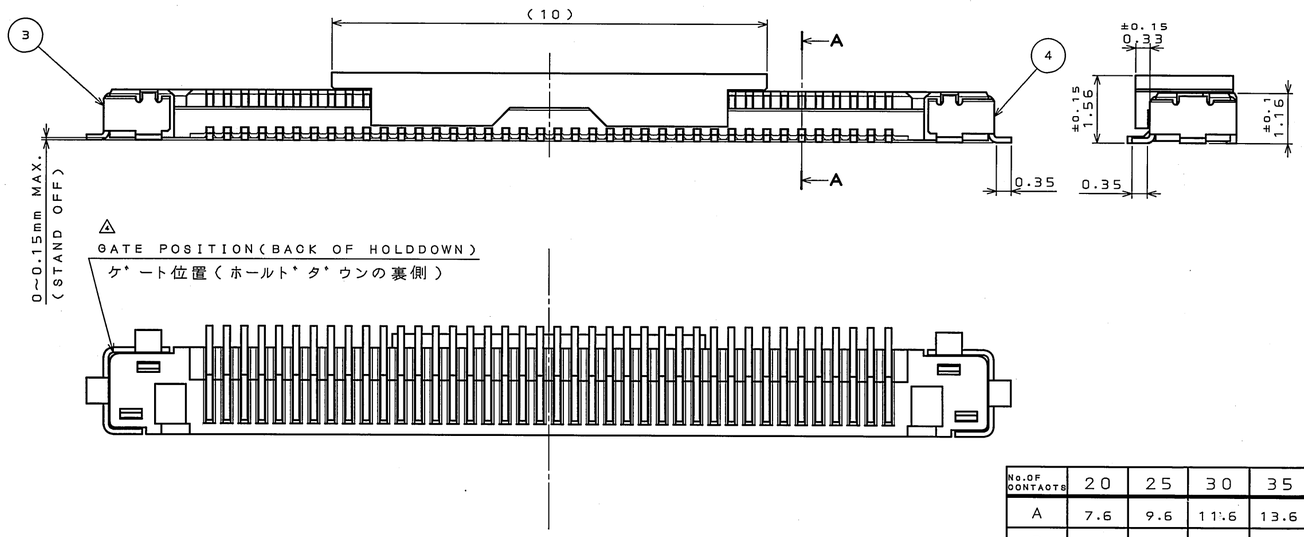

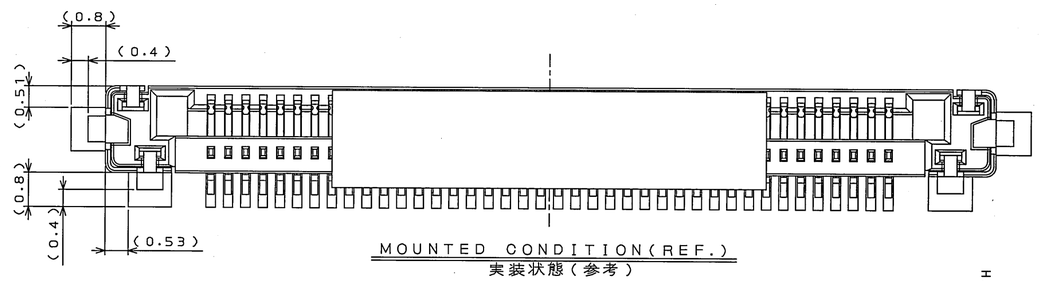

MOUNTED CONDITION(REF.)
実装状態(参考)

No.OF CONTACTS	20	25	30	35	40
A	7.6	9.6	11.6	13.6	15.6
B	10.4	12.4	14.4	16.4	18.4
C	12.46	14.46	16.46	18.46	20.46
D	11.95	13.95	15.95	17.95	19.95
E	9.4	11.4	13.4	15.4	17.4

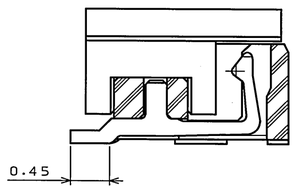

SECT. A-A
(SCALE 20:1)

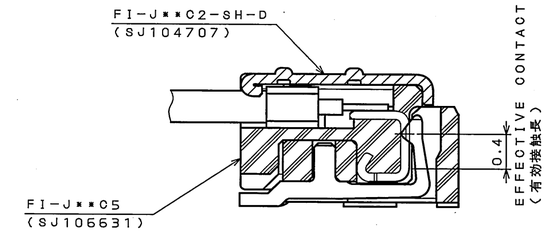

△5 SECT. OF MATED CONDITION(REF.)
嵌合状態断面図(参考)

△5 NOTE1. COPLANARITY BETWEEN TERMINAL AND HOLD DOWN SHOULD BE 0.08mm MAX.
△5 2. PRODUCT NAME IS MARKED AS SHOWN IN BELOW FIGURE MARKING.

注1. 端子及び、ホールドダウンの相互のバラツキは0.08mm以内とする。
△5 2. 製品名の表記方法は下記による。

FI-J**S-VF15N
- PRODUCT NAME 製品名
- NO OF CONTACTS 芯数
- C:PLUG C:プラグ / S:RECEPTACLE S:レセプタクル
- VERTICAL INSERTION 垂直差し
- HIGHT 高さ

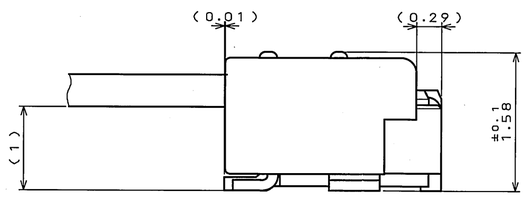

MATED CONDITION(REF.)
嵌合状態(参考)

符号 NO.	名称 DESCRIPTION	個数 QTY.	材料 MATERIAL	仕上 FINISH	備考 REMARKS
5	VACCUM COVER 吸着用カバー	1	HEAT RESISTING PLASTIC 耐熱性プラスチック		UL94 V-0 BLACK 黒
4	HOLDDOWN R ホールトダウン右	1	COPPER ALLOY 銅合金	GOLD(0.1μmMIN)OVER NICKEL(1.5~3.0μm) NI(1.5~3.0μm)上AU(0.1μm以上)	
3	HOLDDOWN L ホールトダウン左	1	COPPER ALLOY 銅合金	GOLD(0.1μmMIN)OVER NICKEL(1.5~3.0μm) NI(1.5~3.0μm)上AU(0.1μm以上)	
2	INSULATOR インシュレータ	1	HEAT RESISTING PLASTIC 耐熱性プラスチック		UL94 V-0 BLACK 黒
1	CONTACT コンタクト	N	COPPER ALLOY 銅合金	GOLD(0.1μmMIN)OVER NICKEL(1.5~3.0μm) NI(1.5~3.0μm)上AU(0.1μm以上)	

仕様書(SPECIFICATION)

一般公差(GENERAL TOLERANCE)

寸法(DIMENSION)		角度(ANGLES)
.	±0.8	X° ±
.X	±0.4	X°X'±
.XX	±0.1	
.XXX	±	

第1版(ORIGINAL DATE)	28.Nov.2005
製図 DR.	
担当 CHK.	M.KIKUCHI
査閲 APPD.	———
承認 APPD.	K.HISATOMI

尺度(SCALE) 10:1
シリーズ(SERIES) FI
名称(TITLE) FI-J**S-VF15N
質量(MASS)

日本航空電子工業株式会社
JAPAN AVIATION ELECTRONICS INDUSTRY, LTD.

図面番号(DRAWING NO.) SJ104705
版数(REV.) 4
SIZE A2

DOF-0-213E(03.08)

JAE CONNECTOR DIV. PROPRIETARY.
COPYRIGHT (C) 2005, JAPAN AVIATION ELECTRONICS INDUSTRY, LTD.

JAE CONNECTOR.COM
Reference Only