Chipsmall Limited consists of a professional team with an average of over 10 year of expertise in the distribution of electronic components. Based in Hongkong, we have already established firm and mutual-benefit business relationships with customers from,Europe,America and south Asia,supplying obsolete and hard-to-find components to meet their specific needs.

With the principle of “Quality Parts,Customers Priority,Honest Operation,and Considerate Service”,our business mainly focus on the distribution of electronic components. Line cards we deal with include Microchip,ALPS,ROHM,Xilinx,Pulse,ON,Everlight and Freescale. Main products comprise IC,Modules,Potentiometer,IC Socket,Relay,Connector.Our parts cover such applications as commercial,industrial, and automotives areas.

We are looking forward to setting up business relationship with you and hope to provide you with the best service and solution. Let us make a better world for our industry!

Contact us

Tel: +86-755-8981 8866 Fax: +86-755-8427 6832
Email & Skype: info@chipsmall.com Web: www.chipsmall.com
Address: A1208, Overseas Decoration Building, #122 Zhenhua RD., Futian, Shenzhen, China

IXYS

PolarHV™ Power MOSFET

IXTQ 26N50P
IXTT 26N50P
IXTV 26N50P
IXTV 26N50PS

V_{DSS}	=	500	V
I_{D25}	=	26	A
$R_{DS(on)}$	≤	230	mΩ

N-Channel Enhancement Mode
Avalanche Rated

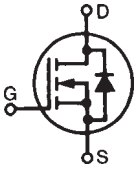

TO-3P (IXTQ)

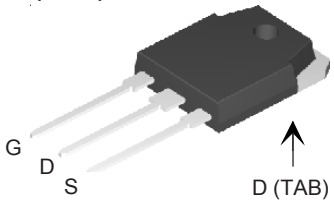

TO-268 (IXTT)

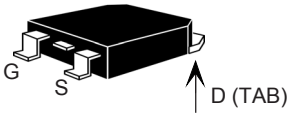

PLUS220 (IXTV)

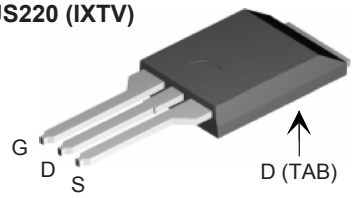

PLUS220SMD (IXTV_S)

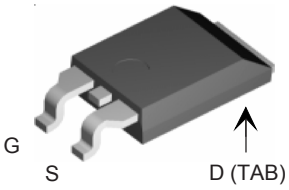

G = Gate D = Drain
S = Source TAB = Drain

Symbol	Test Conditions	Maximum Ratings	
V_{DSS}	T_J = 25° C to 150° C	500	V
V_{DGR}	T_J = 25° C to 150° C; R_{GS} = 1 MΩ	500	V
V_{GSS}	Continuos	±30	V
V_{GSM}	Transient	±40	V
I_{D25}	T_C = 25° C	26	A
I_{DM}	T_C = 25° C, pulse width limited by T_{JM}	78	A
I_{AR}	T_C = 25° C	26	A
E_{AR}	T_C = 25° C	40	mJ
E_{AS}	T_C = 25° C	1.0	J
dv/dt	I_S ≤ I_{DM}, di/dt ≤ 100 A/µs, V_{DD} ≤ V_{DSS}, T_J ≤ 150° C, R_G = 4 Ω	10	V/ns
P_D	T_C = 25° C	400	W
T_J		-55 ... +150	°C
T_{JM}		150	°C
T_{stg}		-55 ... +150	°C
T_L	1.6 mm (0.062 in.) from case for 10 s	300	°C
T_{SOLD}	Plastic body for 10 s	260	°C
M_d	Mounting torque (TO-3P)	1.13/10	Nm/lb.in.
Weight	TO-3P	6	g
	TO-268	5.5	g
	PLUS220 & PLUS220SMD	5	g

Symbol	Test Conditions (T_J = 25° C, unless otherwise specified)	Characteristic Values Min.	Typ.	Max.	
BV_{DSS}	V_{GS} = 0 V, I_D = 250 µA	500			V
$V_{GS(th)}$	V_{DS} = V_{GS}, I_D = 250µA	3.0		5.5	V
I_{GSS}	V_{GS} = ±30 V_{DC}, V_{DS} = 0			±100	nA
I_{DSS}	V_{DS} = V_{DSS}			25	µA
	V_{GS} = 0 V T_J = 125° C			250	µA
$R_{DS(on)}$	V_{GS} = 10 V, I_D = 0.5 I_{D25} Pulse test, t ≤ 300 µs, duty cycle d ≤ 2 %			230	mΩ

Features

- International standard packages
- Unclamped Inductive Switching (UIS) rated
- Low package inductance
  - easy to drive and to protect

Advantages

- Easy to mount
- Space savings
- High power density

Symbol	Test Conditions	Characteristic Values (T_J = 25° C, unless otherwise specified) Min.	Typ.	Max.	
g_{fs}	V_{DS} = 20 V; I_D = 0.5 I_{D25}, pulse test	24	31		S
C_{iss}	V_{GS} = 0 V, V_{DS} = 25 V, f = 1 MHz		3600		pF
C_{oss}			380		pF
C_{rss}			48		pF
$t_{d(on)}$	V_{GS} = 10 V, V_{DS} = 0.5 I_{D25}		20		ns
t_r	R_G = 4 Ω (External)		25		ns
$t_{d(off)}$			58		ns
t_f			20		ns
$Q_{g(on)}$	V_{GS} = 10 V, V_{DS} = 0.5 V_{DSS}, I_D = 0.5 I_{D25}		65		nC
Q_{gs}			18		nC
Q_{gd}			20		nC
R_{thJC}				0.31	°C/W
R_{thCS}			0.21		°C/W

Source-Drain Diode — Characteristic Values (T_J = 25° C, unless otherwise specified)

Symbol	Test Conditions	Min.	Typ.	Max.	
I_S	V_{GS} = 0 V			26	A
I_{SM}	Repetitive			104	A
V_{SD}	I_F = I_S, V_{GS} = 0 V, Pulse test, t ≤300 µs, duty cycle d≤ 2 %			1.5	V
t_{rr}	I_F = 25A, -di/dt = 100 A/µs		300		ns
Q_{RM}	V_R = 100V, V_{GS} = 0 V		3.3		µC

TO-3P (IXTQ) Outline

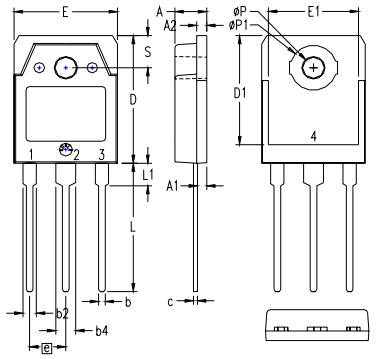

1 – GATE
2 – DRAIN (COLLECTOR)
3 – SOURCE (EMITTER)
4 – DRAIN (COLLECTOR)

SYM	INCHES MIN	INCHES MAX	MILLIMETERS MIN	MILLIMETERS MAX
A	.185	.193	4.70	4.90
A1	.051	.059	1.30	1.50
A2	.057	.065	1.45	1.65
b	.035	.045	0.90	1.15
b2	.075	.087	1.90	2.20
b4	.114	.126	2.90	3.20
c	.022	.031	0.55	0.80
D	.780	.799	19.80	20.30
D1	.665	.677	16.90	17.20
E	.610	.622	15.50	15.80
E1	.531	.539	13.50	13.70
e	.215 BSC		5.45 BSC	
L	.779	.795	19.80	20.20
L1	.134	.142	3.40	3.60
øP	.126	.134	3.20	3.40
øP1	.272	.280	6.90	7.10
S	.193	.201	4.90	5.10

PLUS220 (IXTV) Outline

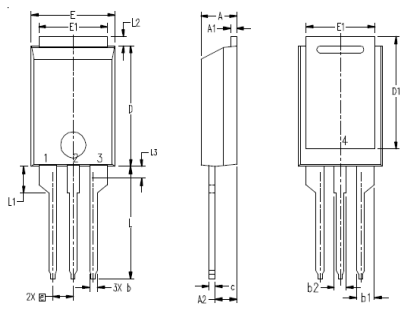

1. GATE
2. DRAIN (COLLECTOR)
3. SOURCE (EMITTER)
4. DRAIN (COLLECTOR)

SYM	INCHES MIN	INCHES MAX	MILLIMETER MIN	MILLIMETER MAX
A	.169	.185	4.30	4.70
A1	.028	.035	0.70	0.90
A2	.098	.118	2.50	3.00
b	.035	.047	0.90	1.20
b1	.080	.095	2.03	2.41
b2	.054	.064	1.37	1.63
c	.028	.035	0.70	0.90
D	.551	.591	14.00	15.00
D1	.512	.539	13.00	13.70
E	.394	.433	10.00	11.00
E1	.331	.346	8.40	8.80
e	.100 BSC		2.54 BSC	
L	.512	.551	13.00	14.00
L1	.118	.138	3.00	3.50
L2	.035	.051	0.90	1.30
L3	.047	.059	1.20	1.50

PLUS220SMD (IXTV_S) Outline

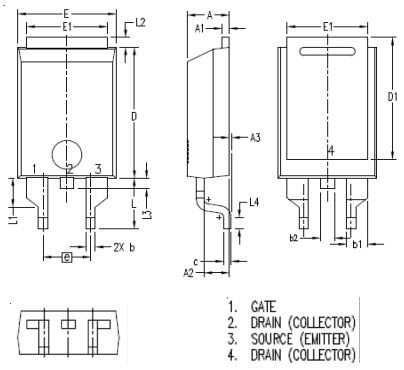

1. GATE
2. DRAIN (COLLECTOR)
3. SOURCE (EMITTER)
4. DRAIN (COLLECTOR)

SYM	INCHES MIN	INCHES MAX	MILLIMETER MIN	MILLIMETER MAX
A	.169	.185	4.30	4.70
A1	.028	.035	0.70	0.90
A2	.098	.118	2.50	3.00
A3	.000	.010	0.00	0.25
b	.035	.047	0.90	1.20
b1	.080	.095	2.03	2.41
b2	.054	.064	1.37	1.63
c	.028	.035	0.70	0.90
D	.551	.591	14.00	15.00
D1	.512	.539	13.00	13.70
E	.394	.433	10.00	11.00
E1	.331	.346	8.40	8.80
e	.200BSC		5.08 BSC	
L	.209	.228	5.30	5.80
L1	.118	.138	3.00	3.50
L2	.035	.051	0.90	1.30
L3	.047	.059	1.20	1.50
L4	.039	.059	1.00	1.50

Fig. 1. Output Characteristics @ 25ºC

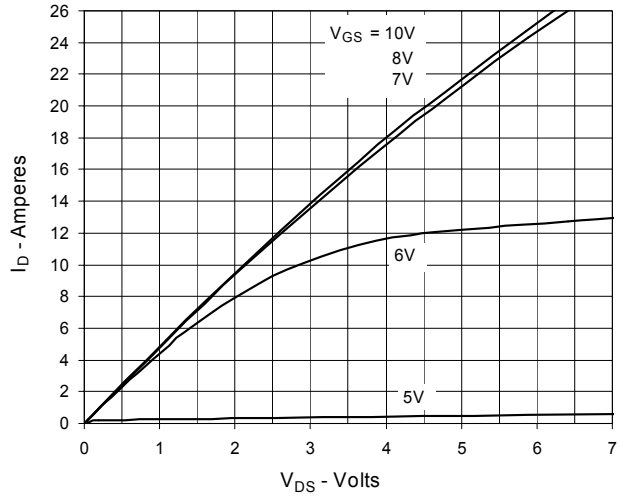

Fig. 2. Extended Output Characteristics @ 25ºC

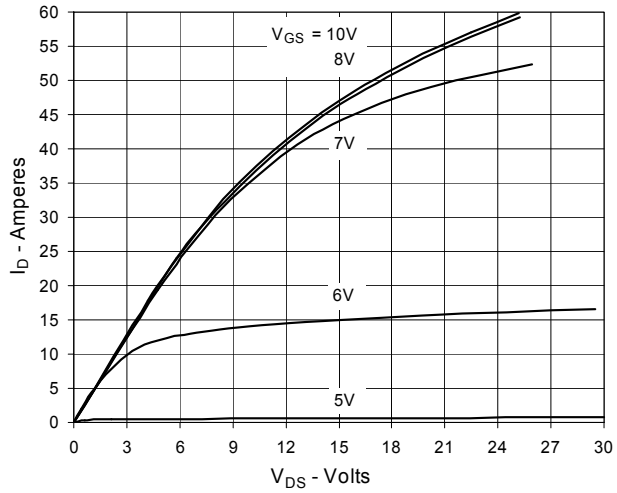

Fig. 3. Output Characteristics @ 125ºC

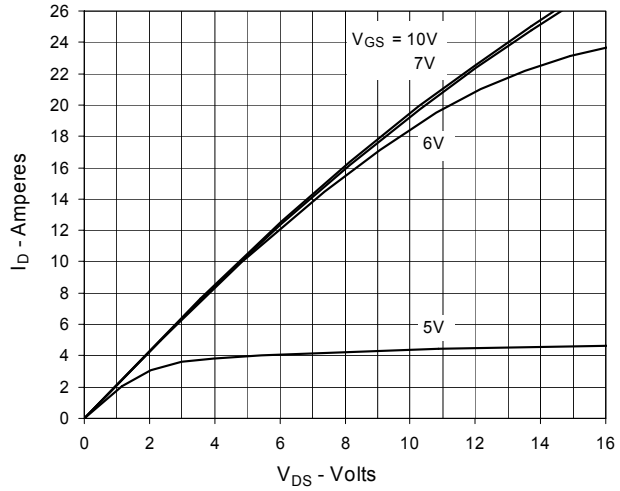

Fig. 4. $R_{DS(on)}$ Normalized to I_D = 13A Value vs. Junction Temperature

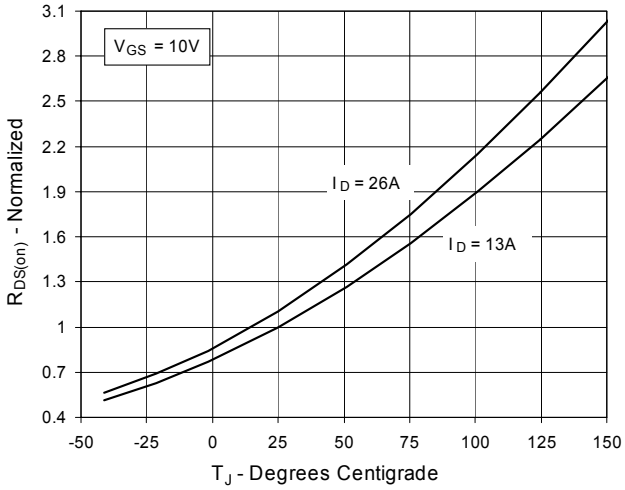

Fig. 5. $R_{DS(on)}$ Normalized to I_D = 13A Value vs. Drain Current

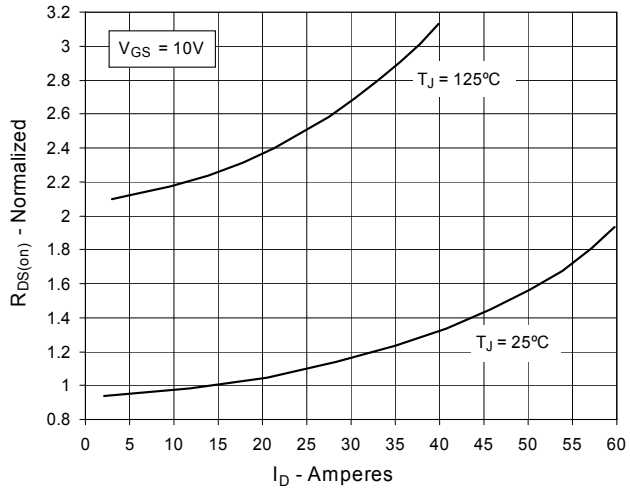

Fig. 6. Maximum Drain Current vs. Case Temperature

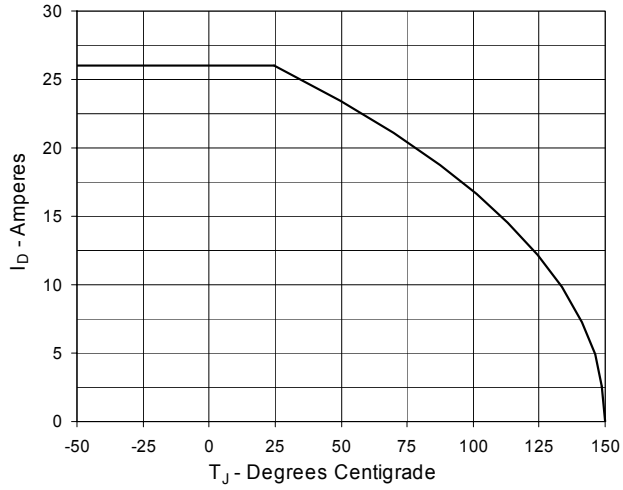

Fig. 7. Input Admittance

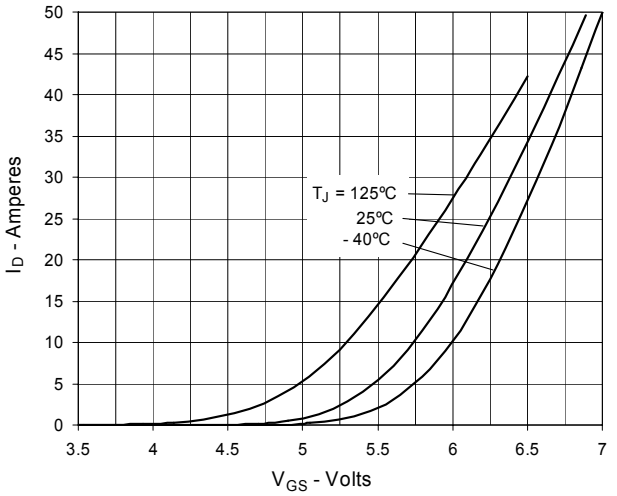

Fig. 8. Transconductance

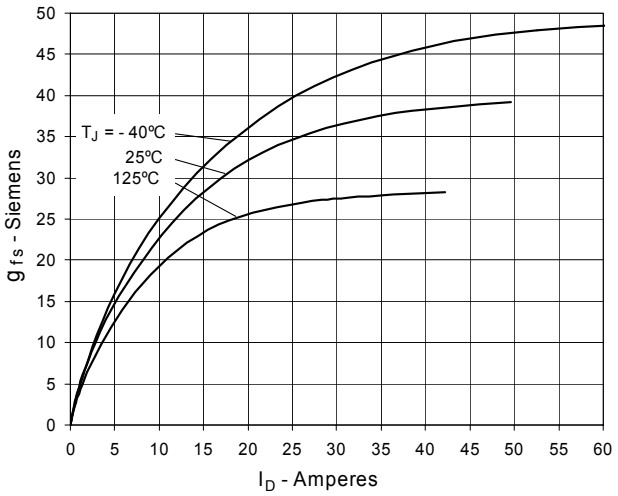

Fig. 9. Forward Voltage Drop of Intrinsic Diode

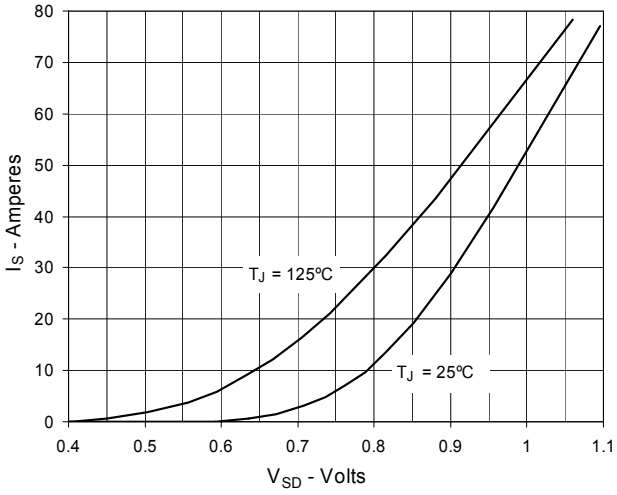

Fig. 10. Gate Charge

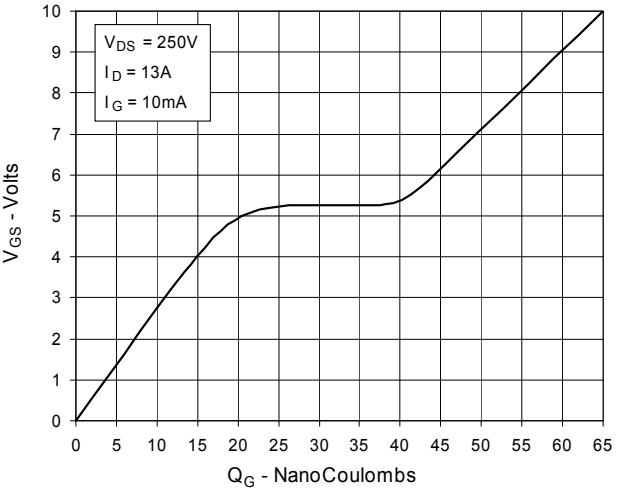

Fig. 11. Capacitance

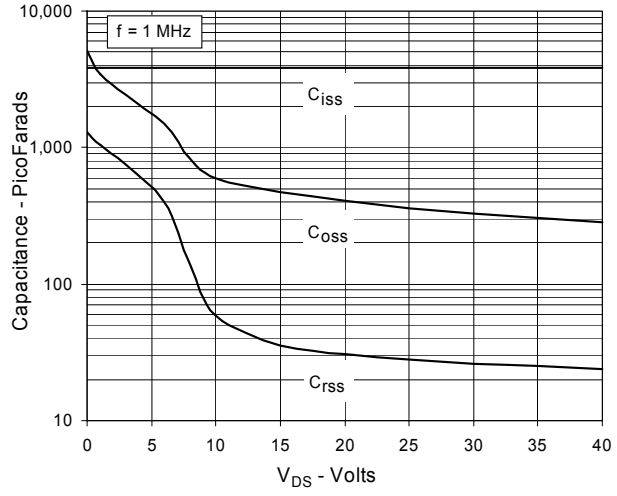

Fig. 12. Forward-Bias Safe Operating Area

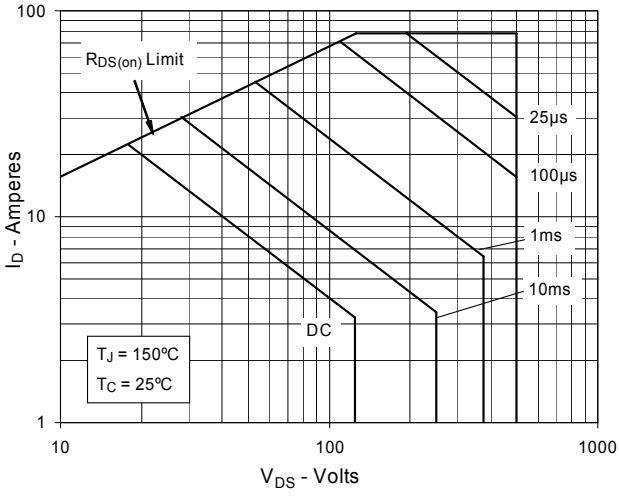

Fig. 13. Maximum Transient Thermal Resistance

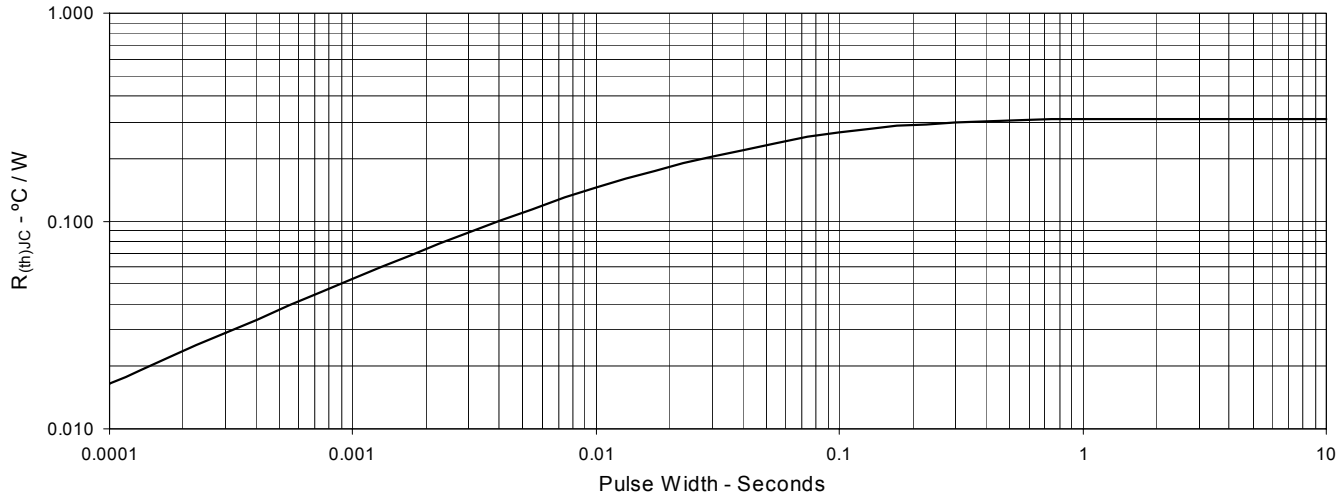

TO-268 (IXTT) Outline

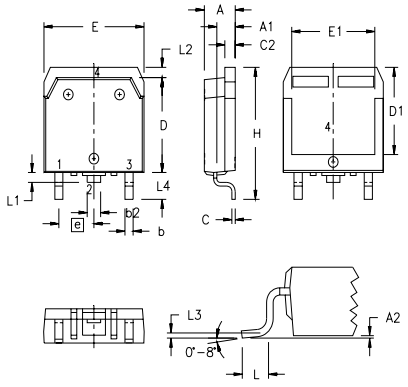

SYM	INCHES		MILLIMETERS	
	MIN	MAX	MIN	MAX
A	.193	.201	4.90	5.10
A1	.106	.114	2.70	2.90
A2	.001	.010	0.02	0.25
b	.045	.057	1.15	1.45
b2	.075	.083	1.90	2.10
C	.016	.026	0.40	0.65
C2	.057	.063	1.45	1.60
D	.543	.551	13.80	14.00
D1	.488	.500	12.40	12.70
E	.624	.632	15.85	16.05
E1	.524	.535	13.30	13.60
e	.215 BSC		5.45 BSC	
H	.736	.752	18.70	19.10
L	.094	.106	2.40	2.70
L1	.047	.055	1.20	1.40
L2	.039	.045	1.00	1.15
L3	.010 BSC		0.25 BSC	
L4	.150	.161	3.80	4.10