



Chipsmall Limited consists of a professional team with an average of over 10 year of expertise in the distribution of electronic components. Based in Hongkong, we have already established firm and mutual-benefit business relationships with customers from,Europe,America and south Asia,supplying obsolete and hard-to-find components to meet their specific needs.

With the principle of “Quality Parts,Customers Priority,Honest Operation,and Considerate Service”,our business mainly focus on the distribution of electronic components. Line cards we deal with include Microchip,ALPS,ROHM,Xilinx,Pulse,ON,Everlight and Freescale. Main products comprise IC,Modules,Potentiometer,IC Socket,Relay,Connector.Our parts cover such applications as commercial,industrial, and automotives areas.

We are looking forward to setting up business relationship with you and hope to provide you with the best service and solution. Let us make a better world for our industry!



## Contact us

Tel: +86-755-8981 8866 Fax: +86-755-8427 6832

Email & Skype: info@chipsmall.com Web: www.chipsmall.com

Address: A1208, Overseas Decoration Building, #122 Zhenhua RD., Futian, Shenzhen, China



**■ Features :**

- Universal AC input / Full range
- 3 pole AC inlet IEC320-C14
- Low leakage current <300 $\mu$ A
- Class I power ( with earth pin)
- Full output 3~48V safety approval
- Protections: Short circuit / Overload / Over voltage / Over temp.
- Fully enclosed plastic case
- Medical safety approved (MOPP level)
- Fix switching frequency and regulation
- Topology: Top switch circuit
- LED indicator for power on
- Approvals: UL / CUL / TUV / CB / FCC /CE
- 2 years warranty

**SPECIFICATION**

ORDER NO.	MES30A-0P1J	MES30A-1P1J	MES30A-1-1P1J	MES30A-2P1J	MES30A-3P1J	MES30A-4P1J	MES30A-5P1J	MES30A-6P1J	MES30A-7P1J	MES30A-8P1J																																																																																																																										
<b>OUTPUT</b>	<table border="1"> <tr> <td><b>SAFETY MODEL NO.</b></td> <td>MES30A-0</td> <td>MES30A-1</td> <td>MES30A-1-1</td> <td>MES30A-2</td> <td>MES30A-3</td> <td>MES30A-4</td> <td>MES30A-5</td> <td>MES30A-6</td> <td>MES30A-7</td> <td>MES30A-8</td> </tr> <tr> <td><b>DC VOLTAGE</b> Note.2</td> <td>3.3V</td> <td>5V</td> <td>7.5V</td> <td>9V</td> <td>12V</td> <td>15V</td> <td>18V</td> <td>24V</td> <td>28V</td> <td>48V</td> </tr> <tr> <td><b>RATED CURRENT</b></td> <td>5A</td> <td>5A</td> <td>3.33A</td> <td>3.33A</td> <td>2.5A</td> <td>2.0A</td> <td>1.66A</td> <td>1.25A</td> <td>1.07A</td> <td>0.62A</td> </tr> <tr> <td><b>CURRENT RANGE</b></td> <td>0 ~ 5A</td> <td>0 ~ 5A</td> <td>0 ~ 3.33A</td> <td>0 ~ 3.33A</td> <td>0 ~ 2.5A</td> <td>0 ~ 2.0A</td> <td>0 ~ 1.66A</td> <td>0 ~ 1.25A</td> <td>0 ~ 1.07A</td> <td>0 ~ 0.62A</td> </tr> <tr> <td><b>RATED POWER</b></td> <td>16.5W</td> <td>25W</td> <td>25W</td> <td>30W</td> <td>30W</td> <td>30W</td> <td>30W</td> <td>30W</td> <td>30W</td> <td>30W</td> </tr> <tr> <td><b>RIPPLE &amp; NOISE (max.)</b> Note.3</td> <td>30mVp-p</td> <td>30mVp-p</td> <td>40mVp-p</td> <td>50mVp-p</td> <td>50mVp-p</td> <td>60mVp-p</td> <td>70mVp-p</td> <td>80mVp-p</td> <td>100mVp-p</td> <td>100mVp-p</td> </tr> <tr> <td><b>VOLTAGE ADJ. RANGE</b></td> <td colspan="10">Fixed</td> </tr> <tr> <td><b>VOLTAGE TOLERANCE</b> Note.4</td> <td>±8.0%</td> <td>-5% ~ +8%</td> <td>±4.0%</td> <td>±4.0%</td> <td>±3.0%</td> <td>±2.0%</td> <td>±2.0%</td> <td>±2.0%</td> <td>±2.0%</td> <td>±2.0%</td> </tr> <tr> <td><b>LINE REGULATION</b> Note.5</td> <td>±1.0%</td> <td>±1.0%</td> <td>±1.0%</td> <td>±1.0%</td> <td>±1.0%</td> <td>±1.0%</td> <td>±1.0%</td> <td>±1.0%</td> <td>±1.0%</td> <td>±1.0%</td> </tr> <tr> <td><b>LOAD REGULATION</b> Note.6</td> <td>±8.0%</td> <td>-5% ~ +8%</td> <td>±4.0%</td> <td>±4.0%</td> <td>±3.0%</td> <td>±2.0%</td> <td>±2.0%</td> <td>±2.0%</td> <td>±2.0%</td> <td>±2.0%</td> </tr> <tr> <td><b>SETUP, RISE, HOLD UP TIME</b></td> <td colspan="10">300ms, 50ms, 16ms at full load</td> </tr> </table>											<b>SAFETY MODEL NO.</b>	MES30A-0	MES30A-1	MES30A-1-1	MES30A-2	MES30A-3	MES30A-4	MES30A-5	MES30A-6	MES30A-7	MES30A-8	<b>DC VOLTAGE</b> Note.2	3.3V	5V	7.5V	9V	12V	15V	18V	24V	28V	48V	<b>RATED CURRENT</b>	5A	5A	3.33A	3.33A	2.5A	2.0A	1.66A	1.25A	1.07A	0.62A	<b>CURRENT RANGE</b>	0 ~ 5A	0 ~ 5A	0 ~ 3.33A	0 ~ 3.33A	0 ~ 2.5A	0 ~ 2.0A	0 ~ 1.66A	0 ~ 1.25A	0 ~ 1.07A	0 ~ 0.62A	<b>RATED POWER</b>	16.5W	25W	25W	30W	30W	30W	30W	30W	30W	30W	<b>RIPPLE &amp; NOISE (max.)</b> Note.3	30mVp-p	30mVp-p	40mVp-p	50mVp-p	50mVp-p	60mVp-p	70mVp-p	80mVp-p	100mVp-p	100mVp-p	<b>VOLTAGE ADJ. RANGE</b>	Fixed										<b>VOLTAGE TOLERANCE</b> Note.4	±8.0%	-5% ~ +8%	±4.0%	±4.0%	±3.0%	±2.0%	±2.0%	±2.0%	±2.0%	±2.0%	<b>LINE REGULATION</b> Note.5	±1.0%	±1.0%	±1.0%	±1.0%	±1.0%	±1.0%	±1.0%	±1.0%	±1.0%	±1.0%	<b>LOAD REGULATION</b> Note.6	±8.0%	-5% ~ +8%	±4.0%	±4.0%	±3.0%	±2.0%	±2.0%	±2.0%	±2.0%	±2.0%	<b>SETUP, RISE, HOLD UP TIME</b>	300ms, 50ms, 16ms at full load									
<b>SAFETY MODEL NO.</b>	MES30A-0	MES30A-1	MES30A-1-1	MES30A-2	MES30A-3	MES30A-4	MES30A-5	MES30A-6	MES30A-7	MES30A-8																																																																																																																										
<b>DC VOLTAGE</b> Note.2	3.3V	5V	7.5V	9V	12V	15V	18V	24V	28V	48V																																																																																																																										
<b>RATED CURRENT</b>	5A	5A	3.33A	3.33A	2.5A	2.0A	1.66A	1.25A	1.07A	0.62A																																																																																																																										
<b>CURRENT RANGE</b>	0 ~ 5A	0 ~ 5A	0 ~ 3.33A	0 ~ 3.33A	0 ~ 2.5A	0 ~ 2.0A	0 ~ 1.66A	0 ~ 1.25A	0 ~ 1.07A	0 ~ 0.62A																																																																																																																										
<b>RATED POWER</b>	16.5W	25W	25W	30W	30W	30W	30W	30W	30W	30W																																																																																																																										
<b>RIPPLE &amp; NOISE (max.)</b> Note.3	30mVp-p	30mVp-p	40mVp-p	50mVp-p	50mVp-p	60mVp-p	70mVp-p	80mVp-p	100mVp-p	100mVp-p																																																																																																																										
<b>VOLTAGE ADJ. RANGE</b>	Fixed																																																																																																																																			
<b>VOLTAGE TOLERANCE</b> Note.4	±8.0%	-5% ~ +8%	±4.0%	±4.0%	±3.0%	±2.0%	±2.0%	±2.0%	±2.0%	±2.0%																																																																																																																										
<b>LINE REGULATION</b> Note.5	±1.0%	±1.0%	±1.0%	±1.0%	±1.0%	±1.0%	±1.0%	±1.0%	±1.0%	±1.0%																																																																																																																										
<b>LOAD REGULATION</b> Note.6	±8.0%	-5% ~ +8%	±4.0%	±4.0%	±3.0%	±2.0%	±2.0%	±2.0%	±2.0%	±2.0%																																																																																																																										
<b>SETUP, RISE, HOLD UP TIME</b>	300ms, 50ms, 16ms at full load																																																																																																																																			
<b>INPUT</b>	<table border="1"> <tr> <td><b>VOLTAGE RANGE</b></td> <td colspan="10">90 ~ 264VAC 135 ~ 370VDC</td> </tr> <tr> <td><b>FREQUENCY RANGE</b></td> <td colspan="10">47 ~ 63Hz</td> </tr> <tr> <td><b>EFFICIENCY (Typ.)</b></td> <td>56%</td> <td>70%</td> <td>72%</td> <td>74%</td> <td>76%</td> <td>78%</td> <td>78%</td> <td>80%</td> <td>80%</td> <td>82%</td> </tr> <tr> <td><b>AC CURRENT</b></td> <td colspan="10">0.8A / 100VAC</td> </tr> <tr> <td><b>INRUSH CURRENT (max.)</b></td> <td colspan="10">35A / 230VAC</td> </tr> <tr> <td><b>LEAKAGE CURRENT (max.)</b> Note.7</td> <td colspan="10">Earth leakage current &lt; 300<math>\mu</math>A/264VAC , Touch current &lt; 60<math>\mu</math>A/264VAC</td> </tr> </table>											<b>VOLTAGE RANGE</b>	90 ~ 264VAC 135 ~ 370VDC										<b>FREQUENCY RANGE</b>	47 ~ 63Hz										<b>EFFICIENCY (Typ.)</b>	56%	70%	72%	74%	76%	78%	78%	80%	80%	82%	<b>AC CURRENT</b>	0.8A / 100VAC										<b>INRUSH CURRENT (max.)</b>	35A / 230VAC										<b>LEAKAGE CURRENT (max.)</b> Note.7	Earth leakage current < 300 $\mu$ A/264VAC , Touch current < 60 $\mu$ A/264VAC																																																																
<b>VOLTAGE RANGE</b>	90 ~ 264VAC 135 ~ 370VDC																																																																																																																																			
<b>FREQUENCY RANGE</b>	47 ~ 63Hz																																																																																																																																			
<b>EFFICIENCY (Typ.)</b>	56%	70%	72%	74%	76%	78%	78%	80%	80%	82%																																																																																																																										
<b>AC CURRENT</b>	0.8A / 100VAC																																																																																																																																			
<b>INRUSH CURRENT (max.)</b>	35A / 230VAC																																																																																																																																			
<b>LEAKAGE CURRENT (max.)</b> Note.7	Earth leakage current < 300 $\mu$ A/264VAC , Touch current < 60 $\mu$ A/264VAC																																																																																																																																			
<b>PROTECTION</b>	<table border="1"> <tr> <td><b>OVERLOAD</b></td> <td colspan="5">112 ~ 250% rated output power</td> <td colspan="5">150~350% rated output power</td> </tr> <tr> <td></td> <td colspan="10">Protection type : Hiccup mode, recovers automatically after fault condition is removed</td> </tr> <tr> <td><b>OVER VOLTAGE</b></td> <td colspan="10">110 ~ 140% rated output voltage</td> </tr> <tr> <td></td> <td colspan="10">Protection type : Hiccup mode, recovers automatically after fault condition is removed</td> </tr> <tr> <td><b>OVER TEMPERATURE</b></td> <td colspan="10">Tj 135<math>^{\circ}</math>C typically (IC1) detect on main control IC</td> </tr> <tr> <td></td> <td colspan="10">Protection type : Shut down o/p voltage, recovers automatically after temperature goes down</td> </tr> </table>											<b>OVERLOAD</b>	112 ~ 250% rated output power					150~350% rated output power						Protection type : Hiccup mode, recovers automatically after fault condition is removed										<b>OVER VOLTAGE</b>	110 ~ 140% rated output voltage											Protection type : Hiccup mode, recovers automatically after fault condition is removed										<b>OVER TEMPERATURE</b>	Tj 135 $^{\circ}$ C typically (IC1) detect on main control IC											Protection type : Shut down o/p voltage, recovers automatically after temperature goes down																																																																
<b>OVERLOAD</b>	112 ~ 250% rated output power					150~350% rated output power																																																																																																																														
	Protection type : Hiccup mode, recovers automatically after fault condition is removed																																																																																																																																			
<b>OVER VOLTAGE</b>	110 ~ 140% rated output voltage																																																																																																																																			
	Protection type : Hiccup mode, recovers automatically after fault condition is removed																																																																																																																																			
<b>OVER TEMPERATURE</b>	Tj 135 $^{\circ}$ C typically (IC1) detect on main control IC																																																																																																																																			
	Protection type : Shut down o/p voltage, recovers automatically after temperature goes down																																																																																																																																			
<b>ENVIRONMENT</b>	<table border="1"> <tr> <td><b>WORKING TEMP.</b></td> <td colspan="10">0 ~ +65<math>^{\circ}</math>C (Refer to "Derating Curve")</td> </tr> <tr> <td><b>WORKING HUMIDITY</b></td> <td colspan="10">20% ~ 90% RH non-condensing</td> </tr> <tr> <td><b>STORAGE TEMP., HUMIDITY</b></td> <td colspan="10">-20 ~ +85<math>^{\circ}</math>C, 10 ~ 95% RH</td> </tr> <tr> <td><b>TEMP. COEFFICIENT</b></td> <td colspan="10">±0.03% / <math>^{\circ}</math>C ( 0 ~ 50<math>^{\circ}</math>C)</td> </tr> <tr> <td><b>VIBRATION</b></td> <td colspan="10">10 ~ 500Hz, 2G 10min./1cycle, period for 60min. each along X, Y, Z axes</td> </tr> </table>											<b>WORKING TEMP.</b>	0 ~ +65 $^{\circ}$ C (Refer to "Derating Curve")										<b>WORKING HUMIDITY</b>	20% ~ 90% RH non-condensing										<b>STORAGE TEMP., HUMIDITY</b>	-20 ~ +85 $^{\circ}$ C, 10 ~ 95% RH										<b>TEMP. COEFFICIENT</b>	±0.03% / $^{\circ}$ C ( 0 ~ 50 $^{\circ}$ C)										<b>VIBRATION</b>	10 ~ 500Hz, 2G 10min./1cycle, period for 60min. each along X, Y, Z axes																																																																											
<b>WORKING TEMP.</b>	0 ~ +65 $^{\circ}$ C (Refer to "Derating Curve")																																																																																																																																			
<b>WORKING HUMIDITY</b>	20% ~ 90% RH non-condensing																																																																																																																																			
<b>STORAGE TEMP., HUMIDITY</b>	-20 ~ +85 $^{\circ}$ C, 10 ~ 95% RH																																																																																																																																			
<b>TEMP. COEFFICIENT</b>	±0.03% / $^{\circ}$ C ( 0 ~ 50 $^{\circ}$ C)																																																																																																																																			
<b>VIBRATION</b>	10 ~ 500Hz, 2G 10min./1cycle, period for 60min. each along X, Y, Z axes																																																																																																																																			
<b>SAFETY &amp; EMC (Note. 8)</b>	<table border="1"> <tr> <td><b>SAFETY STANDARDS</b></td> <td colspan="10">ANSI/AAMI ES60601-1, TUV EN60601-1, IEC60601-1 approved</td> </tr> <tr> <td><b>WITHSTAND VOLTAGE</b></td> <td colspan="10">I/P-O/P: 5656VDC , I/P-FG: 2828VDC</td> </tr> <tr> <td><b>ISOLATION RESISTANCE</b></td> <td colspan="10">I/P-O/P, I/P-FG:100M Ohms / 500VDC / 25<math>^{\circ}</math>C / 70% RH</td> </tr> <tr> <td><b>EMC EMISSION</b></td> <td colspan="10">Compliance to EN55011(CISPR11) class B, EN61000-3-2,3, FCC part 18</td> </tr> <tr> <td><b>EMC IMMUNITY</b></td> <td colspan="10">Compliance to EN60601-1-2 (EN61000-4-2,3,4,5,6,8,11), light industry level, criteria A</td> </tr> </table>											<b>SAFETY STANDARDS</b>	ANSI/AAMI ES60601-1, TUV EN60601-1, IEC60601-1 approved										<b>WITHSTAND VOLTAGE</b>	I/P-O/P: 5656VDC , I/P-FG: 2828VDC										<b>ISOLATION RESISTANCE</b>	I/P-O/P, I/P-FG:100M Ohms / 500VDC / 25 $^{\circ}$ C / 70% RH										<b>EMC EMISSION</b>	Compliance to EN55011(CISPR11) class B, EN61000-3-2,3, FCC part 18										<b>EMC IMMUNITY</b>	Compliance to EN60601-1-2 (EN61000-4-2,3,4,5,6,8,11), light industry level, criteria A																																																																											
<b>SAFETY STANDARDS</b>	ANSI/AAMI ES60601-1, TUV EN60601-1, IEC60601-1 approved																																																																																																																																			
<b>WITHSTAND VOLTAGE</b>	I/P-O/P: 5656VDC , I/P-FG: 2828VDC																																																																																																																																			
<b>ISOLATION RESISTANCE</b>	I/P-O/P, I/P-FG:100M Ohms / 500VDC / 25 $^{\circ}$ C / 70% RH																																																																																																																																			
<b>EMC EMISSION</b>	Compliance to EN55011(CISPR11) class B, EN61000-3-2,3, FCC part 18																																																																																																																																			
<b>EMC IMMUNITY</b>	Compliance to EN60601-1-2 (EN61000-4-2,3,4,5,6,8,11), light industry level, criteria A																																																																																																																																			
<b>OTHERS</b>	<table border="1"> <tr> <td><b>MTBF</b></td> <td colspan="10">400Khrs min. MIL-HDBK-217F (25<math>^{\circ}</math>C)</td> </tr> <tr> <td><b>DIMENSION</b></td> <td colspan="10">108*67*36mm (L*W*H)</td> </tr> <tr> <td><b>PACKING</b></td> <td colspan="10">0.3kg ; 54pcs/ 20kg / CARTON</td> </tr> </table>											<b>MTBF</b>	400Khrs min. MIL-HDBK-217F (25 $^{\circ}$ C)										<b>DIMENSION</b>	108*67*36mm (L*W*H)										<b>PACKING</b>	0.3kg ; 54pcs/ 20kg / CARTON																																																																																																	
<b>MTBF</b>	400Khrs min. MIL-HDBK-217F (25 $^{\circ}$ C)																																																																																																																																			
<b>DIMENSION</b>	108*67*36mm (L*W*H)																																																																																																																																			
<b>PACKING</b>	0.3kg ; 54pcs/ 20kg / CARTON																																																																																																																																			
<b>CONNECTOR</b>	<table border="1"> <tr> <td><b>PLUG</b></td> <td colspan="10">Standard type P1J: 2.1<math>\phi</math> * 5.5<math>\phi</math> * 11mm, turning fork type, center positive for stock ; Other type available by customer requested</td> </tr> <tr> <td><b>CABLE</b></td> <td colspan="10">SPT-2 16AWG 4FT for 3.3 ~ 7.5V ; UL1185 18AWG 6FT for 9 ~ 48V</td> </tr> </table>											<b>PLUG</b>	Standard type P1J: 2.1 $\phi$ * 5.5 $\phi$ * 11mm, turning fork type, center positive for stock ; Other type available by customer requested										<b>CABLE</b>	SPT-2 16AWG 4FT for 3.3 ~ 7.5V ; UL1185 18AWG 6FT for 9 ~ 48V																																																																																																												
<b>PLUG</b>	Standard type P1J: 2.1 $\phi$ * 5.5 $\phi$ * 11mm, turning fork type, center positive for stock ; Other type available by customer requested																																																																																																																																			
<b>CABLE</b>	SPT-2 16AWG 4FT for 3.3 ~ 7.5V ; UL1185 18AWG 6FT for 9 ~ 48V																																																																																																																																			
<b>NOTE</b>	<ol style="list-style-type: none"> <li>All parameters are specified at 230VAC input, rated load, 25<math>^{\circ}</math>C 70% RH ambient.</li> <li>DC voltage: The output voltage set at point measure by plug terminal &amp; 50% load.</li> <li>Ripple &amp; noise are measured at 20MHz by using a 12" twisted pair terminated with a 0.1uf &amp; 47uf capacitor.</li> <li>Tolerance: includes set up tolerance, line regulation, load regulation.</li> <li>Line regulation is measured from low line to high line at rated load.</li> <li>Load regulation is measured from 0% to 100% rated load.</li> <li>Touch current was measured from primary input to DC output.</li> <li>The power supply is considered a component which will be installed into a final equipment. The final equipment must be re-confirmed that it still meets EMC directives.</li> </ol>																																																																																																																																			

## Mechanical Specification

Unit:mm

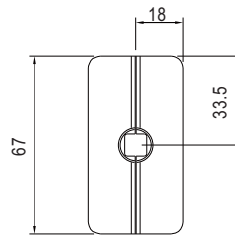
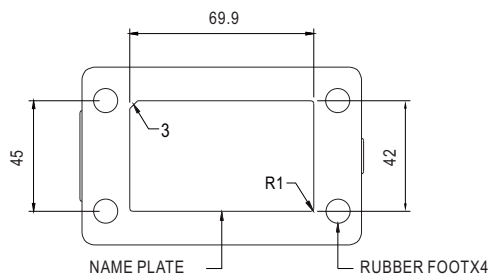
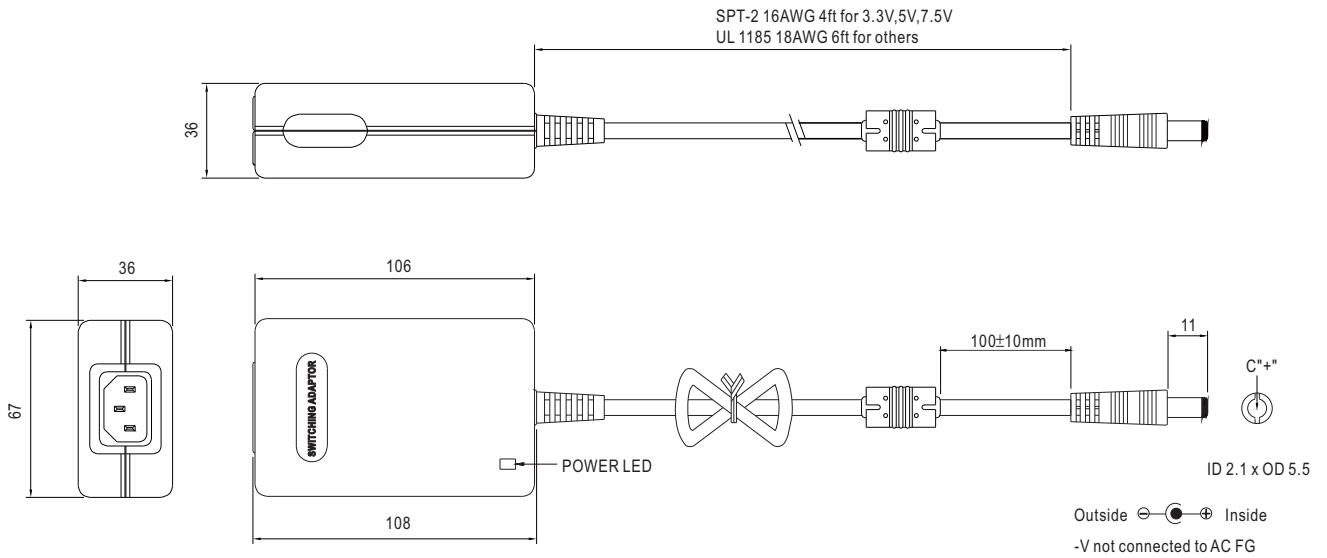

## Plug Assignment

Standard plug: P1J (option)

P1J	
P/N	OUTPUT
CENTER	+

## Derating Curve

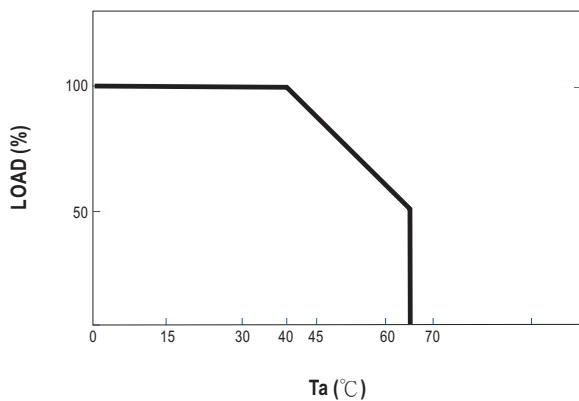

## Static Characteristics

