



Chipsmall Limited consists of a professional team with an average of over 10 year of expertise in the distribution of electronic components. Based in Hongkong, we have already established firm and mutual-benefit business relationships with customers from,Europe,America and south Asia,supplying obsolete and hard-to-find components to meet their specific needs.

With the principle of “Quality Parts,Customers Priority,Honest Operation,and Considerate Service”,our business mainly focus on the distribution of electronic components. Line cards we deal with include Microchip,ALPS,ROHM,Xilinx,Pulse,ON,Everlight and Freescale. Main products comprise IC,Modules,Potentiometer,IC Socket,Relay,Connector.Our parts cover such applications as commercial,industrial, and automotives areas.

We are looking forward to setting up business relationship with you and hope to provide you with the best service and solution. Let us make a better world for our industry!



Contact us

Tel: +86-755-8981 8866 Fax: +86-755-8427 6832

Email & Skype: info@chipsmall.com Web: www.chipsmall.com

Address: A1208, Overseas Decoration Building, #122 Zhenhua RD., Futian, Shenzhen, China



THIS COPY IS PROVIDED ON A RESTRICTED BASIS AND IS NOT TO BE USED IN ANY WAY DETRIMENTAL TO THE INTERESTS OF PANDUIT CORP.

| | |
|-------------|-----------------------------------|
| PANDUIT P/N | WEIGHT |
| T70WR | 2.09 LB/100 PCS (961g/100 PCS) |



- NOTES:
- SEE CURRENT CATALOG FOR ADDITIONAL PART SUFFIXES TO INDICATE COLOR AND OR PACKAGE QUANTITY.
 - THIS PART SUPPORTS WIRE AND CABLE WEIGHT IN T-70 RACEWAYS WHEN MOUNTED IN ANY POSITION.
 - DIMENSIONS IN PARENTHESES ARE IN METRIC.

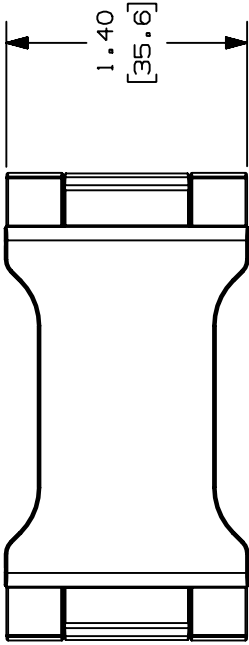

LATCHES TO SNAP ONTO RACEWAY RAIL (2 PLACES)

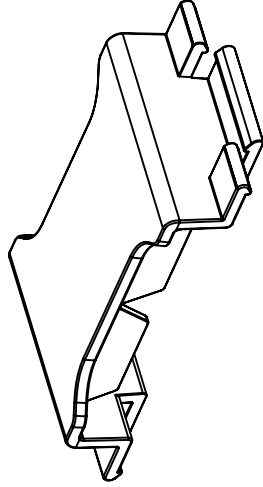
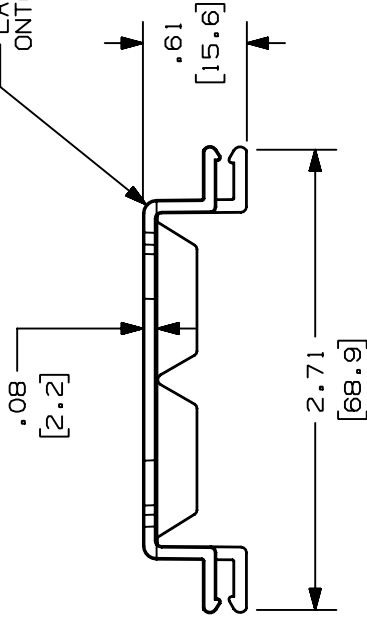

CAD FILENAME/LAYERS D35541CD_DC_T70WR_00A.PRT

PANDUIT CORP. TINLEY PARK, ILLINOIS
T-70 WIRE RETAINER (T70WR)
CUSTOMER DRAWING

| | | | |
|---|-------------------|---|---------------------|
| UNLESS OTHERWISE SPECIFIED, DIMENSIONAL TOLERANCES ARE: (.X) ± .01 (.3) (.XX) ± .03 (.8) ANGLES ± | | UNLESS OTHERWISE SPECIFIED, ALL DIMENSIONS ARE GIVEN IN INCHES, THIRD ANGLE PROJECTION. | |
| DRAWN BY DW | MAT'L: PVC | SCALE NONE | DWG NO. 35541-30 |
| DATE 09-19-96 | CHECKED BY CEF | | SIZE A |

| REV | DATE | BY | CHK | ECN | DESCRIPTION | CUST | SUP |
|-----|----------|-----|-----|----------|--|------|-----|
| - | | | | | C. 2.09 LB (961g) WAS 1.9 LB (874g) | | |
| 1 | 01-28-00 | M50 | H1W | 35541-30 | B. PVC WAS ABS/POLYCARBONATE A. REVISED DRAWING TITLE: T-70 WAS T70 | H1W | H1W |
| R | 09-19-96 | DW | CEF | 35541-30 | RELEASED TO PRODUCTION | CEF | CEF |